

	NOV 6TH MON	NOV 7TH TUE	NOV 8TH WED	NOV 9TH THU	NOV 10TH FRI	NOV 11TH SAT	NOV 12TH SUN
8AM							
9AM	<b>DROP-IN* PICKLEBALL 8:30-11:30AM</b>	<b>DROP-IN PING-PONG 8:30-10:30AM</b>	<b>DROP-IN* PICKLEBALL 8:30-11:30AM</b>	<b>DROP-IN PING-PONG 8:30-10:30AM</b>			
10AM							
11AM							
12PM	<b>DROP-IN* BASKETBALL 12-2PM</b>	<b>TOT GYM 11-1:30PM</b>	<b>DROP-IN* BASKETBALL 12-2PM</b>	<b>TOT GYM 11-1:30PM</b>			<b>CLOSED FOR RENTAL 10-12PM</b>
1PM							
2PM	<b>16&amp;UNDER OPEN GYM 2-4PM</b>	<b>16&amp;UNDER OPEN GYM 2-5PM</b>	<b>16&amp;UNDER OPEN GYM 2-4PM</b>	<b>16&amp;UNDER OPEN GYM 2-5PM</b>	<b>CLOSED FOR Veterans Day</b>		<b>CLOSED FOR RENTAL 1:30-6:30PM</b>
3PM							
4PM							
5PM			<b>SKYHAWKS SOCCER 4-6PM</b>				
6PM							
7PM							
8PM	<b>BASKETBALL LEAGUE ADLT 7-9PM</b>	<b>BASKETBALL LEAGUE ADLT 6-9PM</b>	<b>TRIPLE IMPACT NOV. CLINICS 6:30-7:45PM</b>				
9PM							

**FREE COMMUNITY PROGRAM**

**INSTRUCTOR PROGRAM**

**FEE BASED PROGRAM**

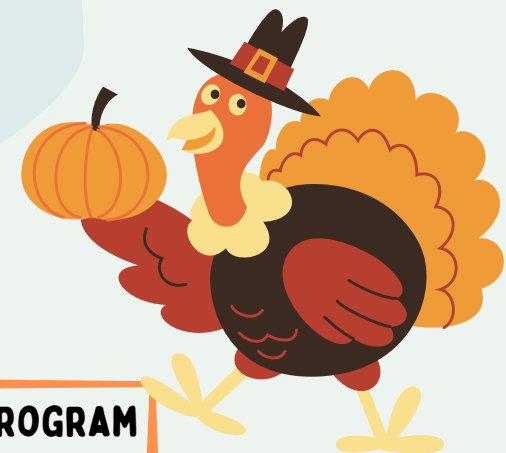

# THE TOM & MEG NAMES FAMILY FOUNDATION MULTI-PURPOSE ROOM

ROY H. MURPHY COMMUNITY CENTER

	NOV 6TH MON	NOV 7TH TUE	NOV 8TH WED	NOV 9TH THU	NOV 10TH FRI	NOV 11TH SAT	NOV 12TH SUN
8AM							
9AM	<b>GENTLE HATHA YOGA 9-10AM</b>		<b>GENTLE HATHA YOGA 9-10AM</b>				
10AM							
11AM	<b>GENTLE HATHA CHAIR YOGA 10:30-11:30AM</b>	<b>TOT STORY TIME 10:30-11AM</b>	<b>GENTLE HATHA CHAIR YOGA 10:30-11:30AM</b>				
12PM							
1PM							
2PM							
3PM							
4PM							
5PM							
6PM							
7PM							
8PM							
9PM							

**FREE COMMUNITY PROGRAM**

**INSTRUCTOR PROGRAM**

**FEE BASED PROGRAM**



## FEE BASED PROGRAM

	NOV 6TH MON	NOV 7TH TUE	NOV 8TH WED	NOV 9TH THU	NOV 10TH FRI	NOV 11TH SAT	NOV 12TH SUN
8AM							
9AM	<b>SENIOR MORNINGS 9-11AM</b>		<b>SENIOR MORNINGS 9-11AM</b>			<b>CLOSED FOR RENTAL 9-11AM</b>	
10AM							
11AM							
12PM							
1PM							<b>CLOSED FOR RENTAL 11-1PM</b>
2PM							
3PM							
4PM							
5PM							
6PM							
7PM							
8PM							
9PM							

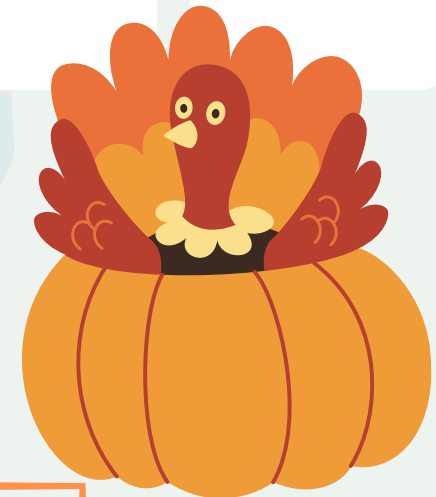

# YOUTH ROOM

ROY H. MURPHY COMMUNITY CENTER

NOV 6TH

MON

NOV 7TH

TUE

NOV 8TH

WED

NOV 9TH

THU

NOV 10TH

FRI

NOV 11TH

SAT

NOV 12TH

SUN

8AM

9AM

10AM

11AM

12PM

1PM

2PM

3PM

4PM

5PM

6PM

7PM

8PM

9PM



**CLOSED FOR**  
*Veterans*  
*Day*

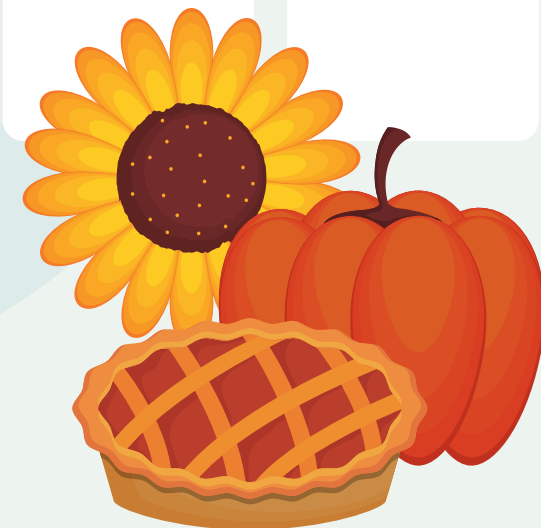

**FREE COMMUNITY PROGRAM**

**INSTRUCTOR PROGRAM**

**FEE BASED PROGRAM**