

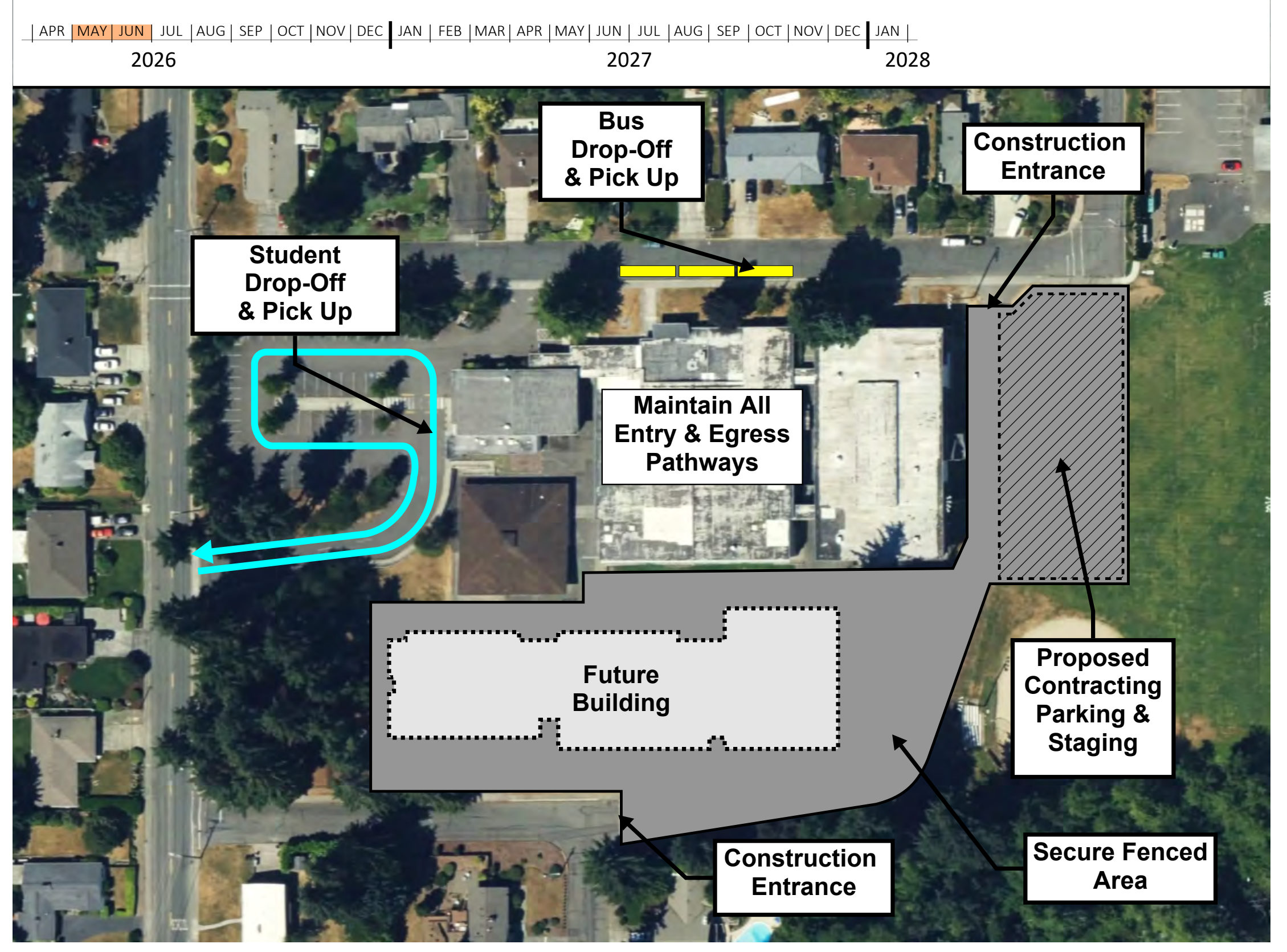

CLIENT		
TACOMA PUBLIC SCHOOLS		
DATE	PROJECT NUMBER	
2026/01/26	2507	
DRAWING HISTORY		
No.	Description	Date
CHECKED BY: Checker		
DRAWN BY: Author		

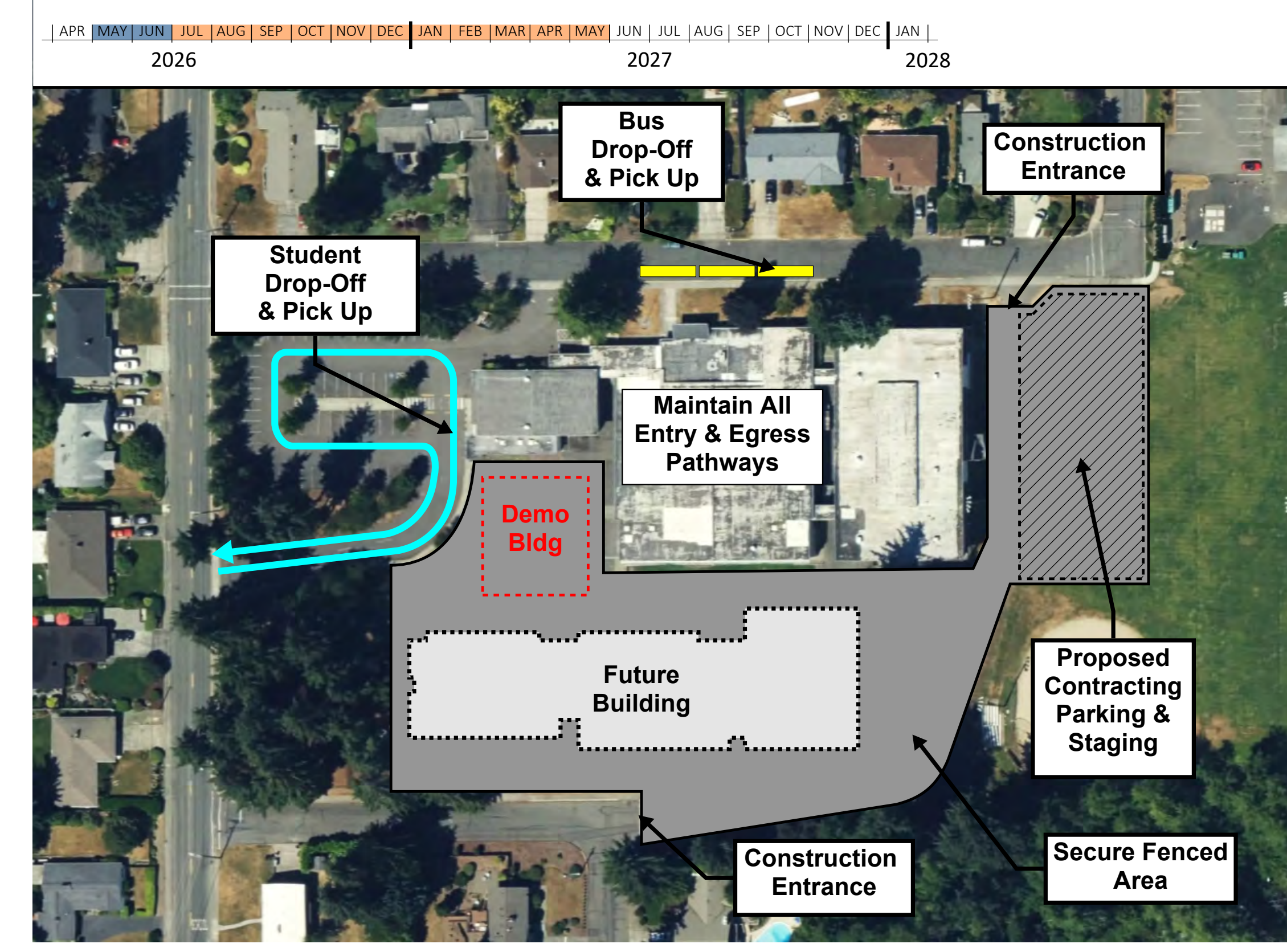

PHASE 0



PHASE 1

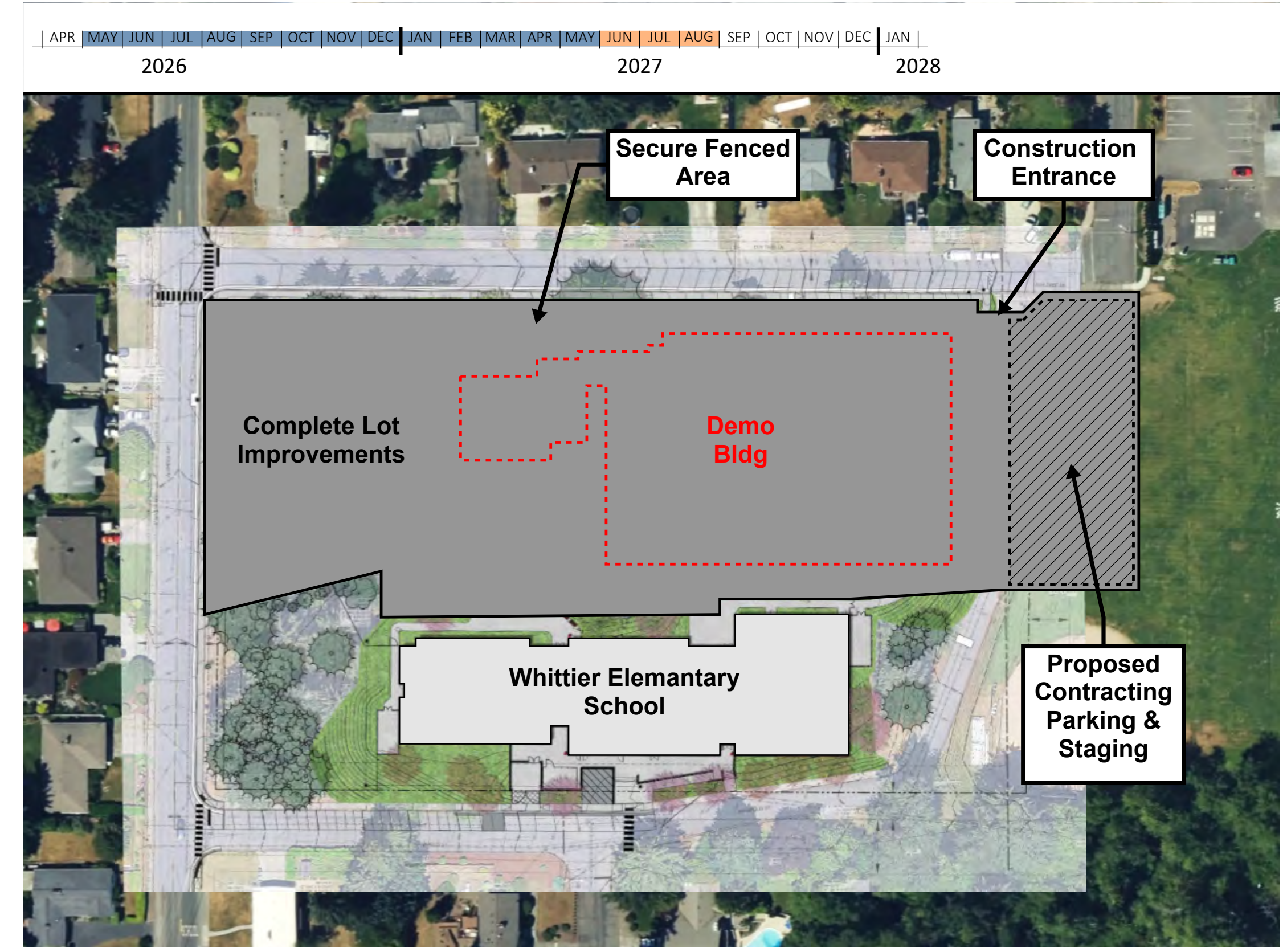

PHASE 2A

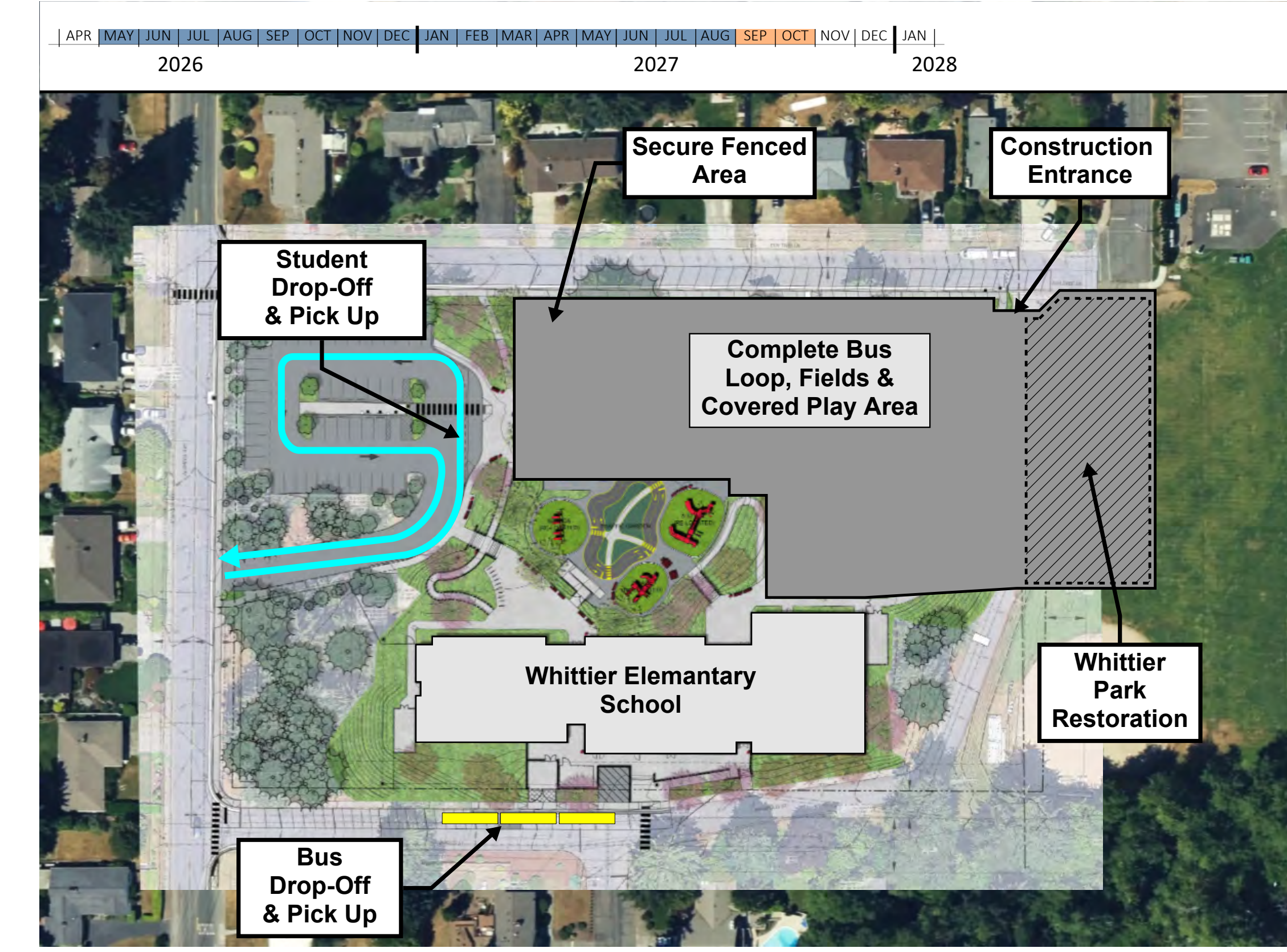

PHASE 2B

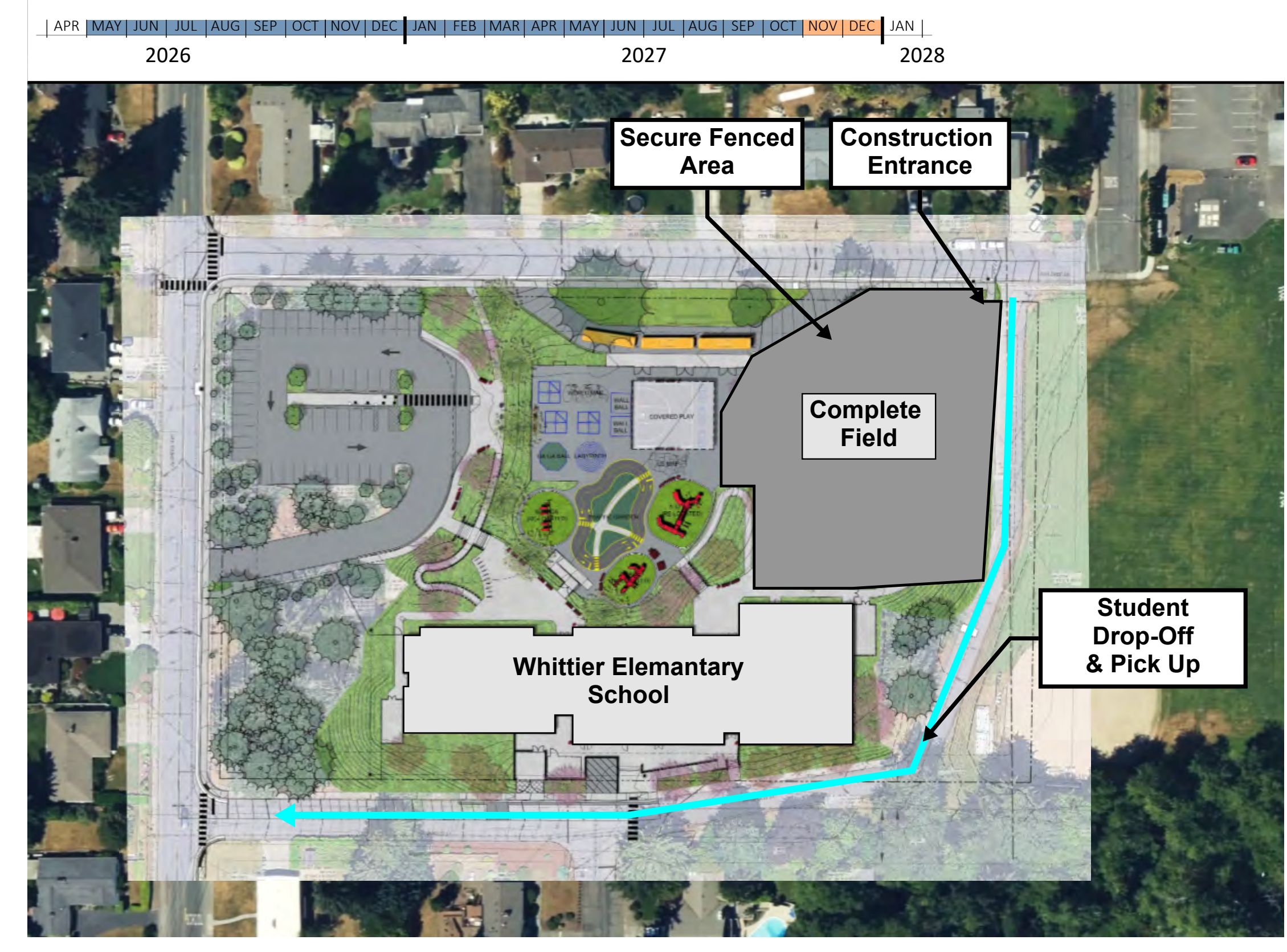

PHASE 2C

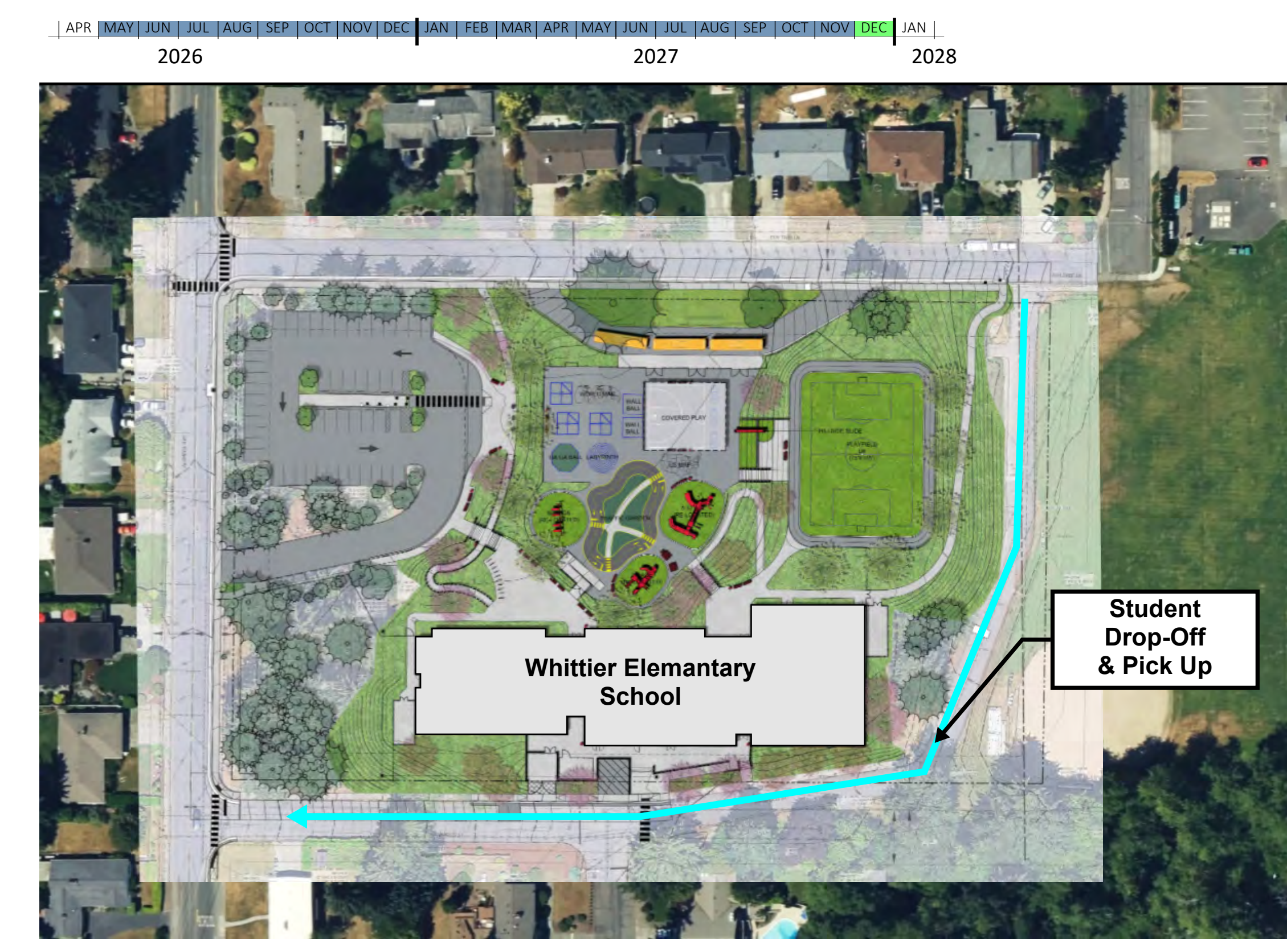

COMPLETE

CLIENT		
TACOMA PUBLIC SCHOOLS		
DATE	PROJECT NUMBER	
2026/01/26	2507	
DRAWING HISTORY		
No.	Description	Date
CHECKED BY: KS		
DRAWN BY: AS		

KEY PLAN

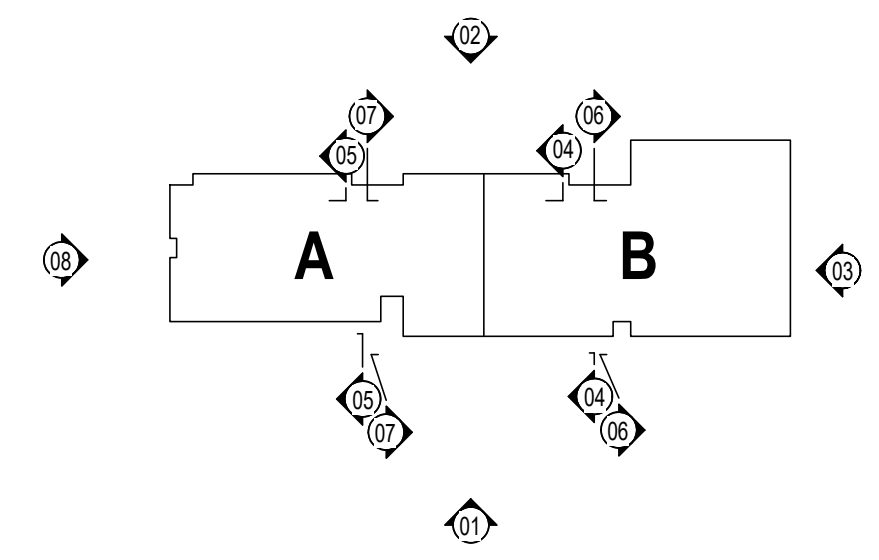

EXTERIOR MATERIALS LEGEND

- 04 20 00 BK2 (R) BRICK TYPE 1, RUNNING BOND
- 07 42 13.MPUH METAL WALL PANEL - VERTICAL
- 07 42 13.MPUH METAL WALL PANEL - HORIZONTAL
- 07 42 13.23.MCM1 FIBER CEMENT PANEL SIDING
- 07 42 13.23.MCM1 FIBER CEMENT PANEL SIDING

BUILDING HEIGHT CALCULATION

SOUTH ELEVATION					
	Height 1 (inches)	Height 2 (inches)	Average Height (in)	Convert to Feet	Check
A	523	550	536.5	44.7	over 30'
B	595	595	595	49.6	over 45'
C	490	526	508	42.3	over 30'

NORTH ELEVATION					
	Height 1 (inches)	Height 2 (inches)	Average Height (in)	Convert to Feet	Check
D	490	490	490	40.8	over 30'
E	595	595	595	49.6	over 45'
F	561	523	542	45.2	over 45'
G	523	523	523	43.6	over 30'

EAST ELEVATION					
	Height 1 (inches)	Height 2 (inches)	Average Height (in)	Convert to Feet	Check
H	498	461	479.5	40.0	over 30'

WEST ELEVATION					
	Height 1 (inches)	Height 2 (inches)	Average Height (in)	Convert to Feet	Check
J	485	485	485	40.4	over 30'

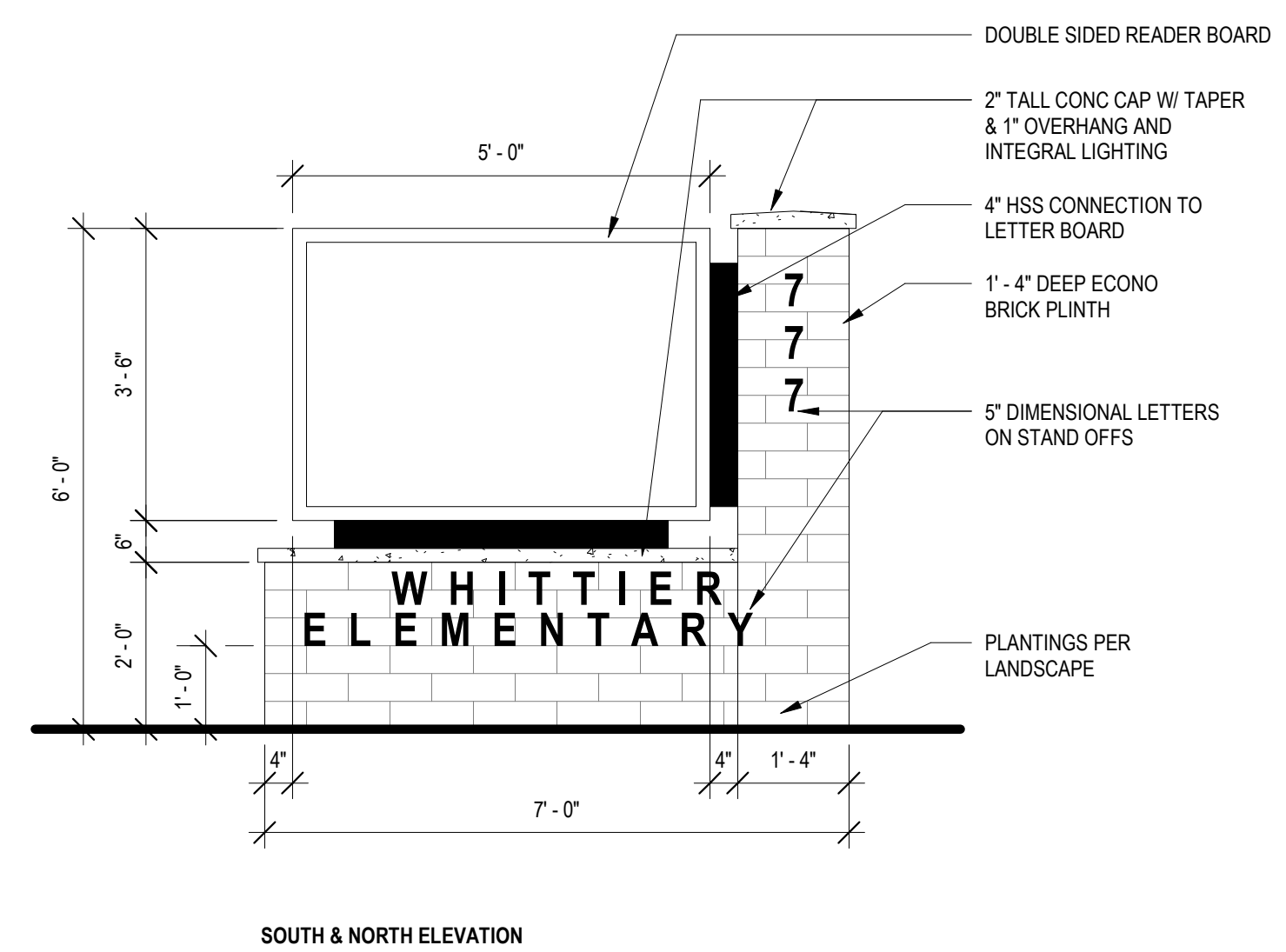
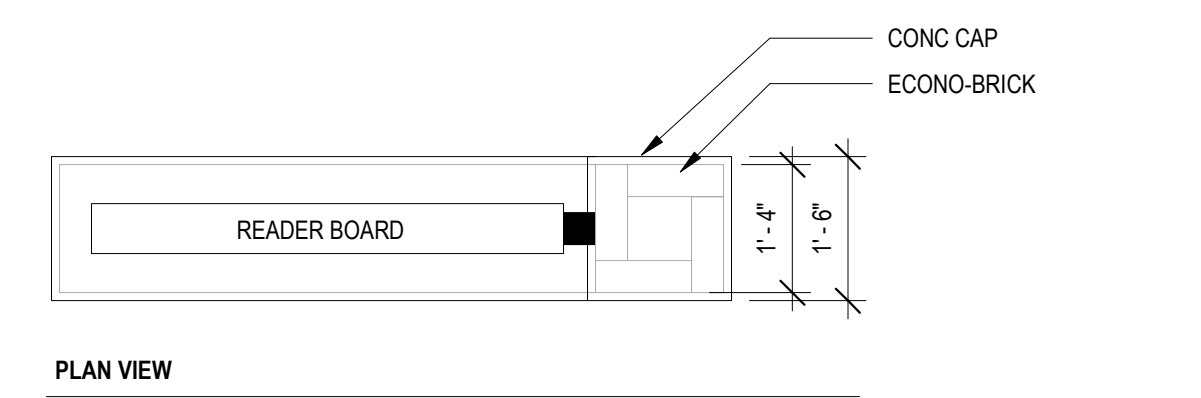

9 MONUMENT SIGN  
1/2" = 1'-0"

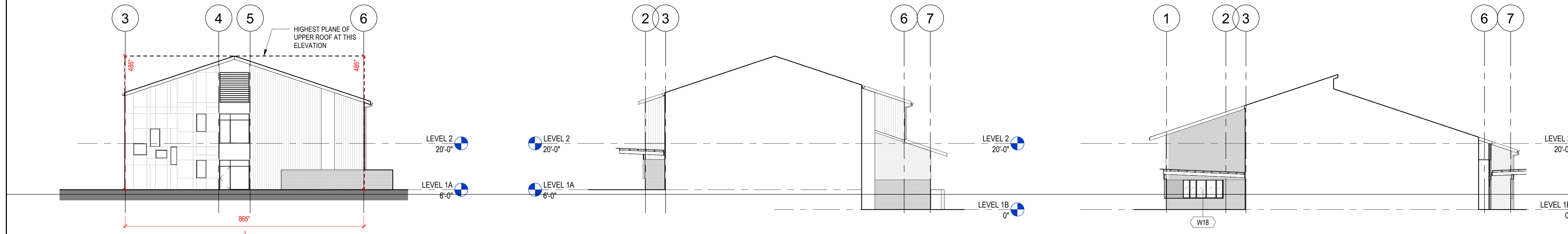

08 WEST ELEVATION 1/16" = 1'-0"      07 PARTIAL WEST ELEVATION AT ENTRY 1/16" = 1'-0"      06 PARTIAL WEST ELEVATION AT GYM 1/16" = 1'-0"

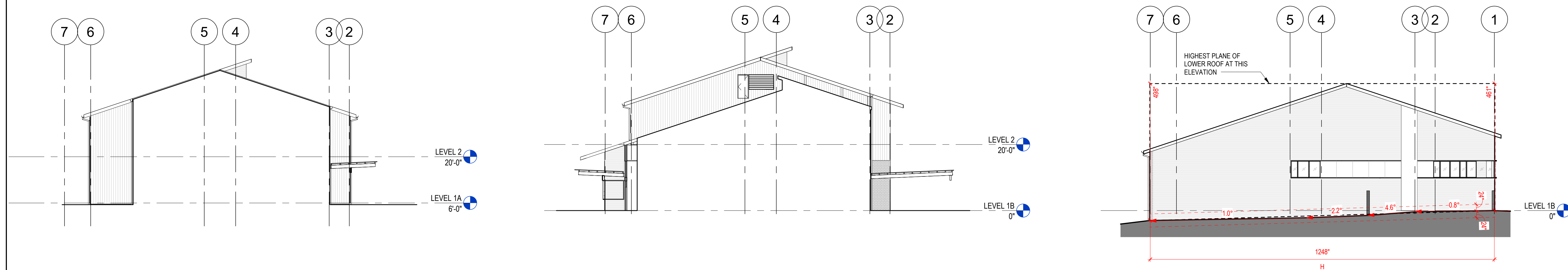

05 PARTIAL EAST ELEVATION AT ENTRY 1/16" = 1'-0"      04 PARTIAL EAST ELEVATION AT COMMONS 1/16" = 1'-0"      03 EAST ELEVATION 1/16" = 1'-0"

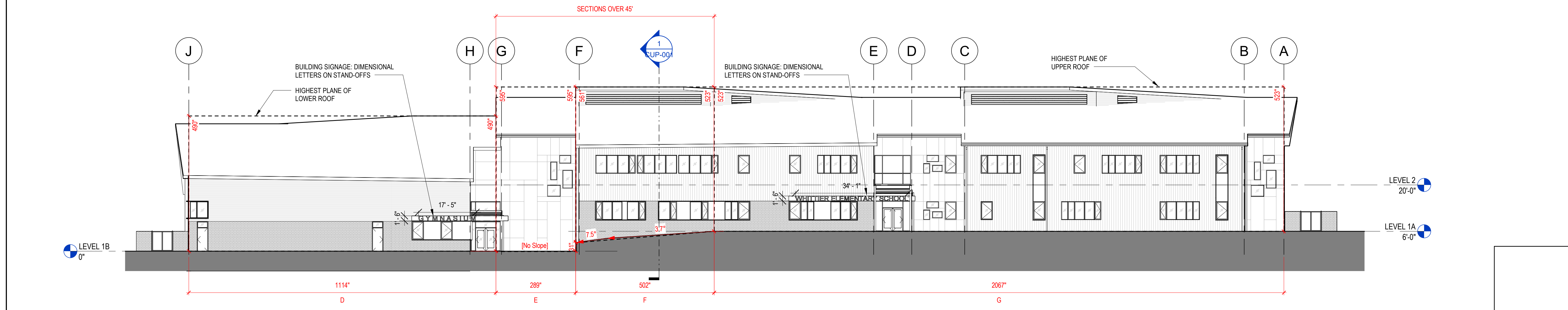

02 NORTH ELEVATION 1/16" = 1'-0"

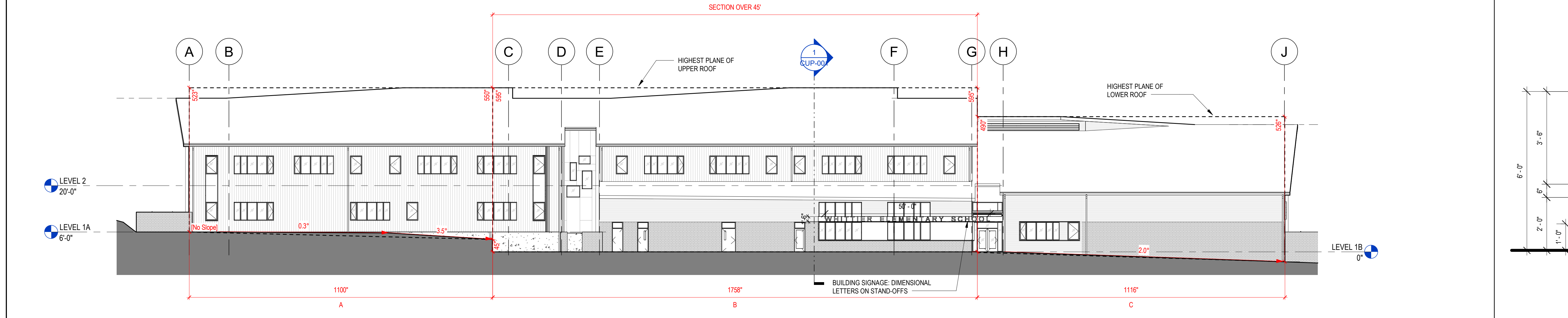

01 SOUTH ELEVATION 1/16" = 1'-0"

**WHITTIER  
ELEMENTARY SCHOOL**  
777 Elm Tree LN  
Friesen, WA 98465

CUP RESUBMITTAL



NOT FOR  
CONSTRUCTION

CLIENT TACOMA PUBLIC SCHOOLS		
DATE 2026/01/26	PROJECT NUMBER 2507	
DRAWING HISTORY		
No.	Description	Date
CHECKED BY: KS		
DRAWN BY: CL		

OVERALL ROOF PLAN

**CUP-004**

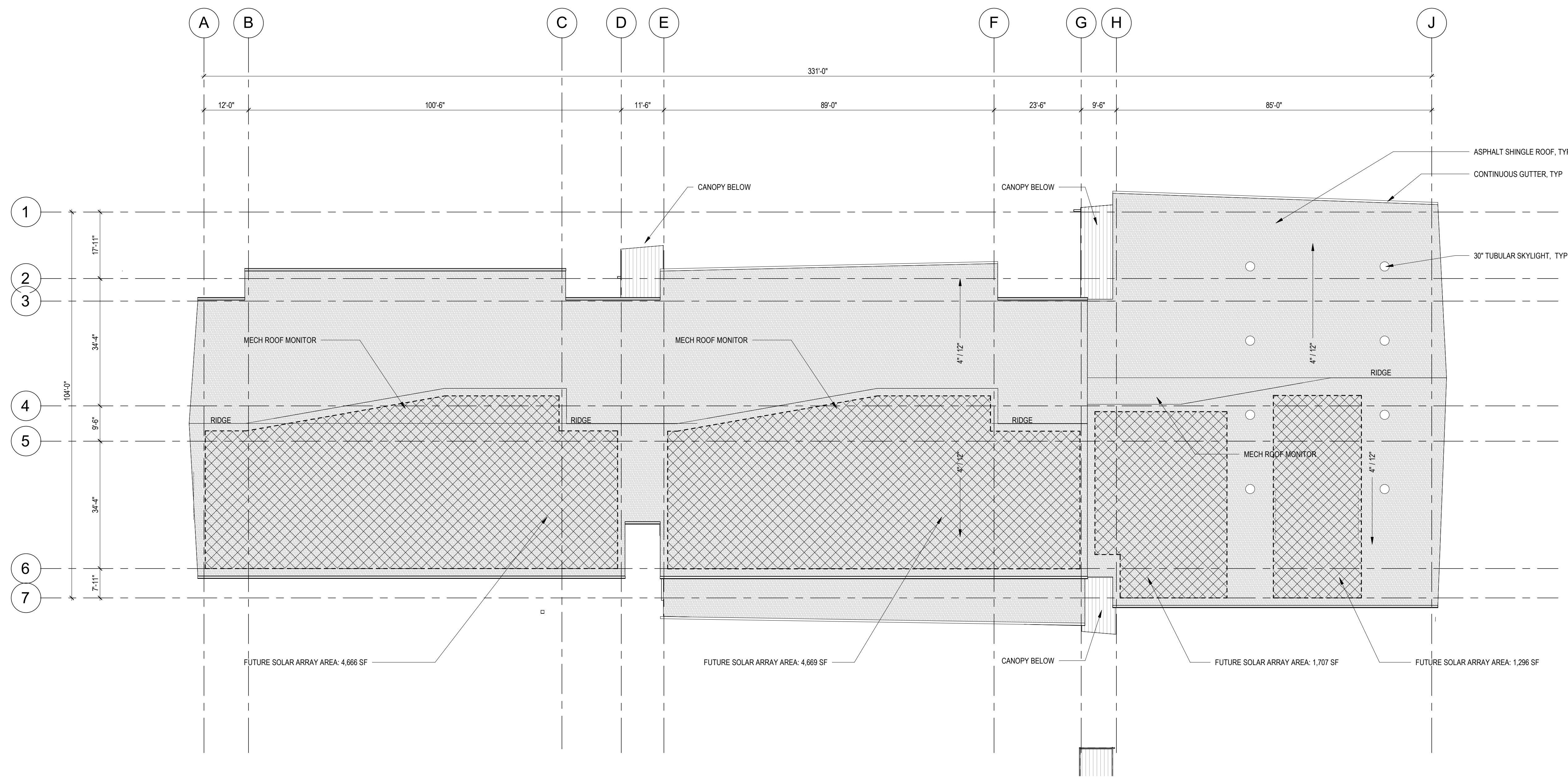

OVERALL ROOF PLAN  
CUP-004  
FOR SUBMITTAL LABELING/OCR

1 OVERALL ROOF PLAN  
1/16" = 1'-0"

CLIENT		
TACOMA PUBLIC SCHOOLS		
DATE	PROJECT NUMBER	
2026/01/23	2507	
DRAWING HISTORY		
No.	Description	Date
CHECKED BY: ZMC		
DRAWN BY: RLB		

**GRADING DRAINAGE AND UTILITY PLAN**  
**C-001**  
 FOR SUBMITTAL LABELING ONLY

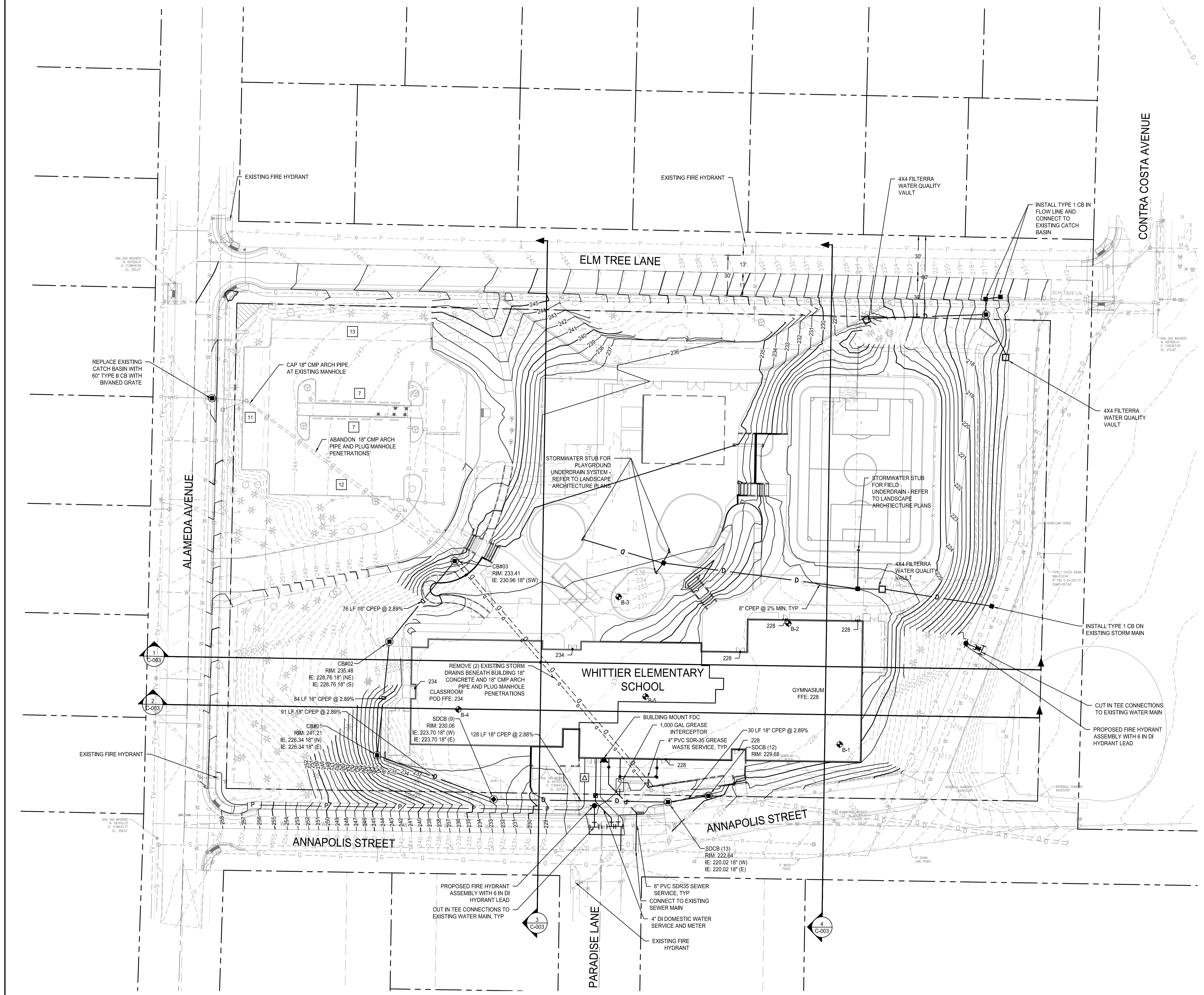

**LEGEND**

- RIGHT-OF-WAY/PROPERTY LINE
- CENTERLINE
- EASEMENT
- BUILDING OUTLINE
- FENCING - REFER TO LANDSCAPE ARCHITECT DRAWINGS
- ASPHALT PAVEMENT - STANDARD DUTY
- ASPHALT PAVEMENT - HEAVY DUTY
- CEMENT CONCRETE SIDEWALK
- CEMENT CONCRETE PAVEMENT
- GRAVEL SURFACING
- GRIND AND OVERLAY
- SEAL COAT
- EXISTING MINOR CONTOURS
- EXISTING MAJOR CONTOURS
- PROPOSED MINOR CONTOUR
- PROPOSED MAJOR CONTOUR
- RETAINING WALL
- RIDGE OR VALLEY
- PAINTED CURB
- CATCH BASIN TYPE 2
- CATCH BASIN TYPE 1
- CATCH BASIN TYPE 30
- STORM DRAIN CLEANOUT
- RIP RAP PAD
- STORM DRAIN
- ROOF DRAIN
- FOOTING DRAIN/PERFORATED UNDERDRAIN
- SWALE/DITCH
- TRENCH DRAIN
- CROSSWALK PER WSDOT STANDARD PLAN M-15.10-01
- STANDARD ADA SYMBOL PER WSDOT STANDARD PLAN M-24.60-04, LOCATED PER WSDOT M-17.10-02
- TRAFFIC SIGN PER DETAIL
- WHITE PAINTED TRAFFIC ARROW PER DETAIL
- CEMENT CONCRETE WHEEL STOP
- SPOT ELEVATION
- POWER TRANSFORMER
- POWER SERVICE
- APPROXIMATE GEOTECHNICAL BORING LOCATION

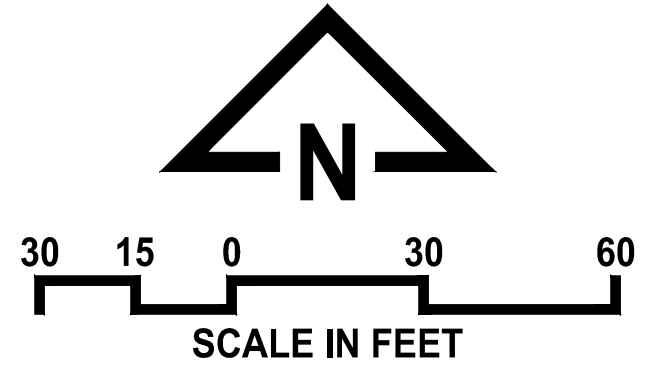





CLIENT		
TACOMA PUBLIC SCHOOLS		
DATE	PROJECT NUMBER	
2026/1/30	LLA0623.25	
DRAWING HISTORY		
No.	Description	Date
CHECKED BY: EJW		
DRAWN BY: ES		

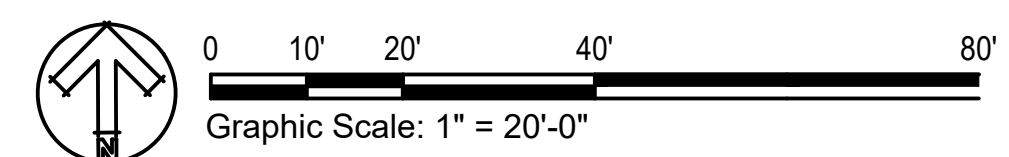
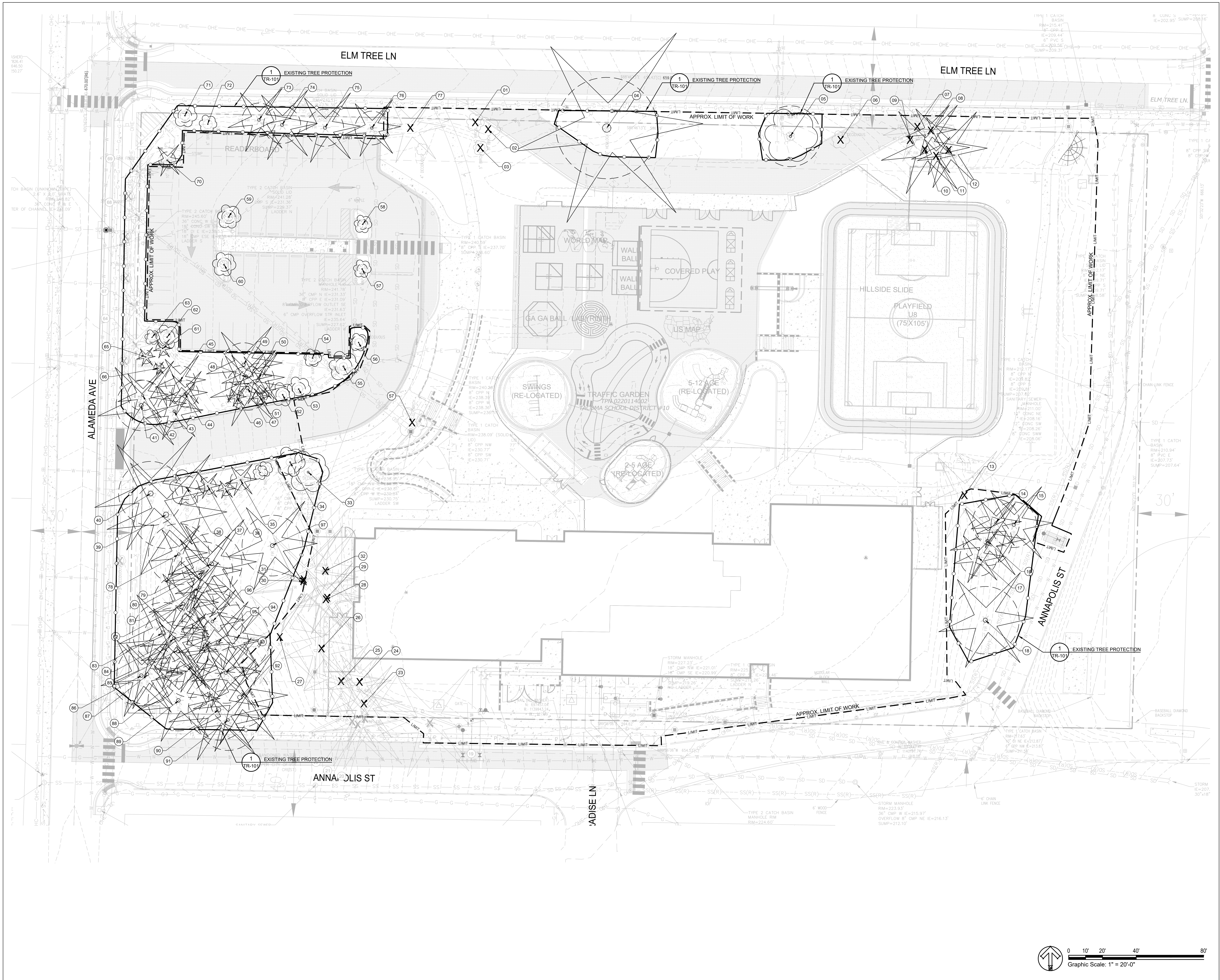

CLIENT TACOMA PUBLIC SCHOOLS		
DATE 2026/1/30	PROJECT NUMBER LLA0623.25	
DRAWING HISTORY		
No.	Description	Date
CHECKED BY: EJV		
DRAWN BY: ES		

TREE PRESERVATION LEGEND

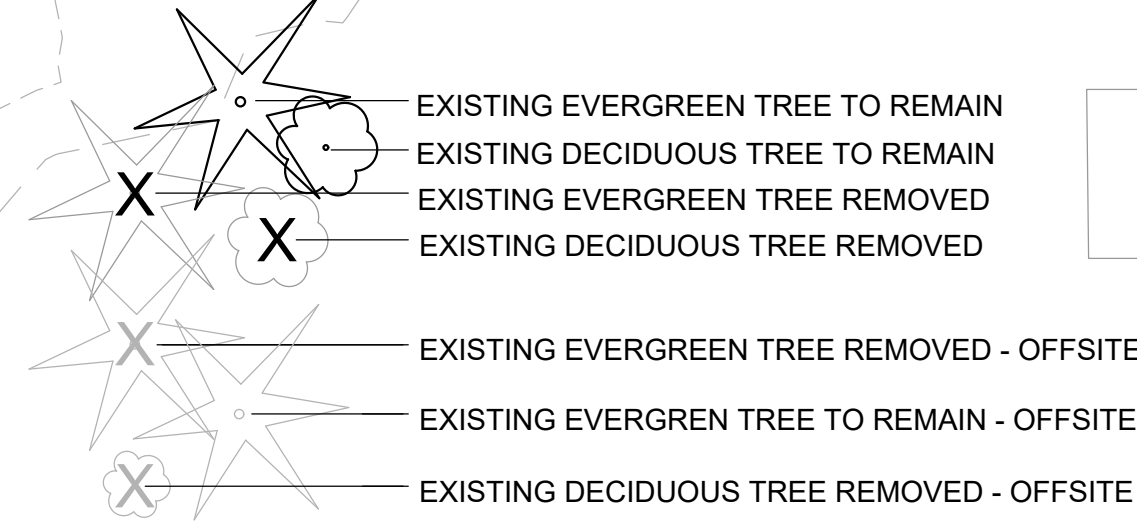

NOTE: ONLY ONSITE TREES HAVE BEEN INCLUDED IN TREE PRESERVATION CALCULATIONS. OFFSITE TREES INCLUDED FOR REFERENCE ONLY

TREE PRESERVATION CHART

TREE #	SPECIES	DBH	CONDITION	REMOVE/REMAIN	CRZ IN FEET	SIG. TREE	SIG. TREE REMOVED	SIG. TREE REMAIN	OFFSITE (NOT INCLUDED IN CALCS)
1	PAPERBARK BIRCH	6	POOR	REMOVE	NA	NO			
2	PAPERBARK BIRCH	8	POOR	REMOVE	NA	NO			
3	PAPERBARK BIRCH	5	POOR	REMOVE	NA	NO			
4	DEODOR CEDAR	53	GOOD	REMAIN	106	YES		YES	
5	NORWAY MAPLE	18	FAIR	REMAIN	NA	YES		YES	
6	KOUSA DOGWOOD	7	FAIR	REMOVE	NA	NO			
7	DOUGLAS FIR	24	FAIR	REMOVE	NA	YES	YES		
8	DOUGLAS FIR	16	FAIR	REMOVE	NA	YES	YES		
9	DOUGLAS FIR	7	FAIR	REMOVE	NA	NO			
10	DOUGLAS FIR	30	FAIR	REMOVE	60	YES		YES	
11	DOUGLAS FIR	24	FAIR	REMOVE	NA	YES	YES		
12	PONDEROSA PINE	26	FAIR	REMOVE	52	YES	YES		
13	DOUGLAS FIR	38	FAIR	REMOVE	NA	YES	YES		
14	DOUGLAS FIR	28	FAIR	REMAIN	56	YES		YES	
15	DOUGLAS FIR	27	FAIR	REMAIN	54	YES		YES	
16	DOUGLAS FIR	29	FAIR	REMAIN	58	YES		YES	
17	DOUGLAS FIR	22	FAIR	REMAIN	44	YES		YES	
18	DOUGLAS FIR	40	FAIR	REMAIN	80	YES		YES	
19	DOUGLAS FIR	47	FAIR	REMOVE	NA	YES	YES		(OFFSITE TREE - NOT INCLUDED IN CALCS)
20	DOUGLAS FIR	32	FAIR	REMOVE	NA	YES	YES		(OFFSITE TREE - NOT INCLUDED IN CALCS)
21	DOUGLAS FIR	16	FAIR	REMOVE	NA	YES	YES		(OFFSITE TREE - NOT INCLUDED IN CALCS)
22	DOUGLAS FIR	28	FAIR	REMOVE	NA	YES	YES		
23	DOUGLAS FIR	20	FAIR	REMOVE	NA	YES	YES		
24	DOUGLAS FIR	26	FAIR	REMOVE	NA	YES	YES		
25	DOUGLAS FIR	24	FAIR	REMOVE	NA	YES	YES		
26	DOUGLAS FIR	26	FAIR	REMOVE	NA	YES	YES		
27	DOUGLAS FIR	30	FAIR	REMOVE	NA	YES	YES		
28	DOUGLAS FIR	22	FAIR	REMOVE	NA	YES	YES		
29	DOUGLAS FIR	22	FAIR	REMOVE	NA	YES	YES		
30	DOUGLAS FIR	32	FAIR	REMOVE	NA	YES	YES		
31	DOUGLAS FIR	34	FAIR	REMOVE	NA	YES	YES		
32	WESTERN CEDAR	26	FAIR	REMOVE	NA	YES	YES		
33	ORNA. CHERRY	16	FAIR	REMAIN	32	YES		YES	
34	ORNA. CHERRY	14	FAIR	REMAIN	28	YES		YES	
35	DOUGLAS FIR	12	FAIR	REMAIN	24	YES		YES	
36	DOUGLAS FIR	8	GOOD	REMAIN	16	NO			
37	DOUGLAS FIR	10	GOOD	REMAIN	20	NO			
38	BITTER CHERRY	14	FAIR	REMAIN	28	YES		YES	
39	DOUGLAS FIR	40	FAIR	REMAIN	80	YES		YES	
40	DOUGLAS FIR	48	FAIR	REMAIN	76	YES		YES	
41	DOUGLAS FIR	30	FAIR	REMAIN	60	YES		YES	
42	DOUGLAS FIR	18	FAIR	REMAIN	36	YES		YES	
43	DOUGLAS FIR	20	FAIR	REMAIN	40	YES		YES	
44	DOUGLAS FIR	16	FAIR	REMAIN	32	YES		YES	
45	DOUGLAS FIR	18	FAIR	REMAIN	36	YES		YES	
46	DOUGLAS FIR	8	FAIR	REMAIN	16	YES		YES	
47	DOUGLAS FIR	26	FAIR	REMAIN	52	YES		YES	
48	DOUGLAS FIR	6	FAIR	REMAIN	16	YES		YES	
49	DOUGLAS FIR	26	FAIR	REMAIN	52	YES		YES	
50	DOUGLAS FIR	18	FAIR	REMAIN	36	YES		YES	
51	DOUGLAS FIR	8	FAIR	REMAIN	16	YES		YES	
52	ORNA. CHERRY	8	FAIR	REMAIN	16	NO			
53	ORNA. CHERRY	8	FAIR	REMAIN	16	NO			
54	RED MAPLE	8	GOOD	REMAIN	16	NO			
55	ORNA. CHERRY	10	FAIR	REMAIN	20	YES		YES	
56	CALLERY PEAR	8	FAIR	REMAIN	16	NO			
57	RED MAPLE	6	GOOD	REMAIN	12	NO			
58	RED MAPLE	6	GOOD	REMAIN	12	NO			
59	RED MAPLE	8	GOOD	REMAIN	16	NO			
60	RED MAPLE	8	GOOD	REMAIN	16	NO			
61	DOUGLAS FIR	8	FAIR	REMAIN	16	NO			
62	CALLERY PEAR	9	FAIR	REMAIN	18	YES		YES	
63	CALLERY PEAR	6	FAIR	REMAIN	12	NO			
64	DOUGLAS FIR	12	FAIR	REMAIN	24	YES		YES	(OFFSITE TREE - NOT INCLUDED IN CALCS)
65	DOUGLAS FIR	8	FAIR	REMAIN	16	NO			
66	DOUGLAS FIR	8	FAIR	REMAIN	16	NO			(OFFSITE TREE - NOT INCLUDED IN CALCS)
67	DOUGLAS FIR	10	FAIR	REMAIN	20	NO			(OFFSITE TREE - NOT INCLUDED IN CALCS)
68	DOUGLAS FIR	10	FAIR	REMAIN	20	NO			(OFFSITE TREE - NOT INCLUDED IN CALCS)
69	DOUGLAS FIR	12	FAIR	REMAIN	24	YES		YES	(OFFSITE TREE - NOT INCLUDED IN CALCS)
70	DOUGLAS FIR	10	FAIR	REMAIN	20	NO			
71	DOUGLAS FIR	8	FAIR	REMAIN	16	NO			
72	DOUGLAS FIR	6	FAIR	REMAIN	12	NO			
73	DOUGLAS FIR	20	FAIR	REMAIN	40	YES		YES	
74	DOUGLAS FIR	22	FAIR	REMAIN	44	YES		YES	
75	DOUGLAS FIR	22	FAIR	REMAIN	44	YES		YES	
76	DOUGLAS FIR	20	FAIR	REMAIN	40	YES		YES	
77	DOUGLAS FIR	22	FAIR	REMAIN	42	YES		YES	
78	DOUGLAS FIR	28	FAIR	REMAIN	56	YES		YES	
79	DOUGLAS FIR	24	FAIR	REMAIN	48	YES		YES	
80	DOUGLAS FIR	24	FAIR	REMAIN	48	YES		YES	
81	DOUGLAS FIR	16	FAIR	REMAIN	32	YES		YES	
82	DOUGLAS FIR	22	FAIR	REMAIN	42	YES		YES	
83	DOUGLAS FIR	28	FAIR	REMAIN	56	YES		YES	
84	DOUGLAS FIR	22	FAIR	REMAIN	44	YES		YES	
85	DOUGLAS FIR	24	FAIR	REMAIN	48	YES		YES	
86	DOUGLAS FIR	26	FAIR	REMAIN	52	YES		YES	
87	DOUGLAS FIR	22	FAIR	REMAIN	42	YES		YES	
88	DOUGLAS FIR	16	FAIR	REMAIN	32	YES		YES	
89	DOUGLAS FIR	36	FAIR	REMAIN	72	YES		YES	
90	DOUGLAS FIR	30	FAIR	REMAIN	60	YES		YES	
91	DOUGLAS FIR	20	FAIR	REMAIN	40	YES		YES	
92	DOUGLAS FIR	22	FAIR	REMAIN	42	YES		YES	
93	DOUGLAS FIR	22	FAIR	REMAIN	42	YES		YES	
94	DOUGLAS FIR	20	FAIR	REMAIN	40	YES		YES	
95	DOUGLAS FIR	26	FAIR	REMAIN	52	YES		YES	
96	DOUGLAS FIR	20	FAIR	REMAIN	40	YES		YES	
97	DOUGLAS FIR	30	FAIR	REMAIN	40	YES		YES	

TOTAL SIGNIFICANT TREES TO BE REMOVED		15	
TOTAL SIGNIFICANT TREES TO REMAIN			52
TOTAL SIGNIFICANT TREES	67		
PERCENTAGE OF SIGNIFICANT TREES TO BE REMOVED		22%	
PERCENTAGE OF SIGNIFICANT TREES TO REMAIN			77% EXCEEDS REQUIREMENT BY 42%
PERCENTAGE OF SIGNIFICANT TREES TO REQUIRED TO REMAIN	35%		

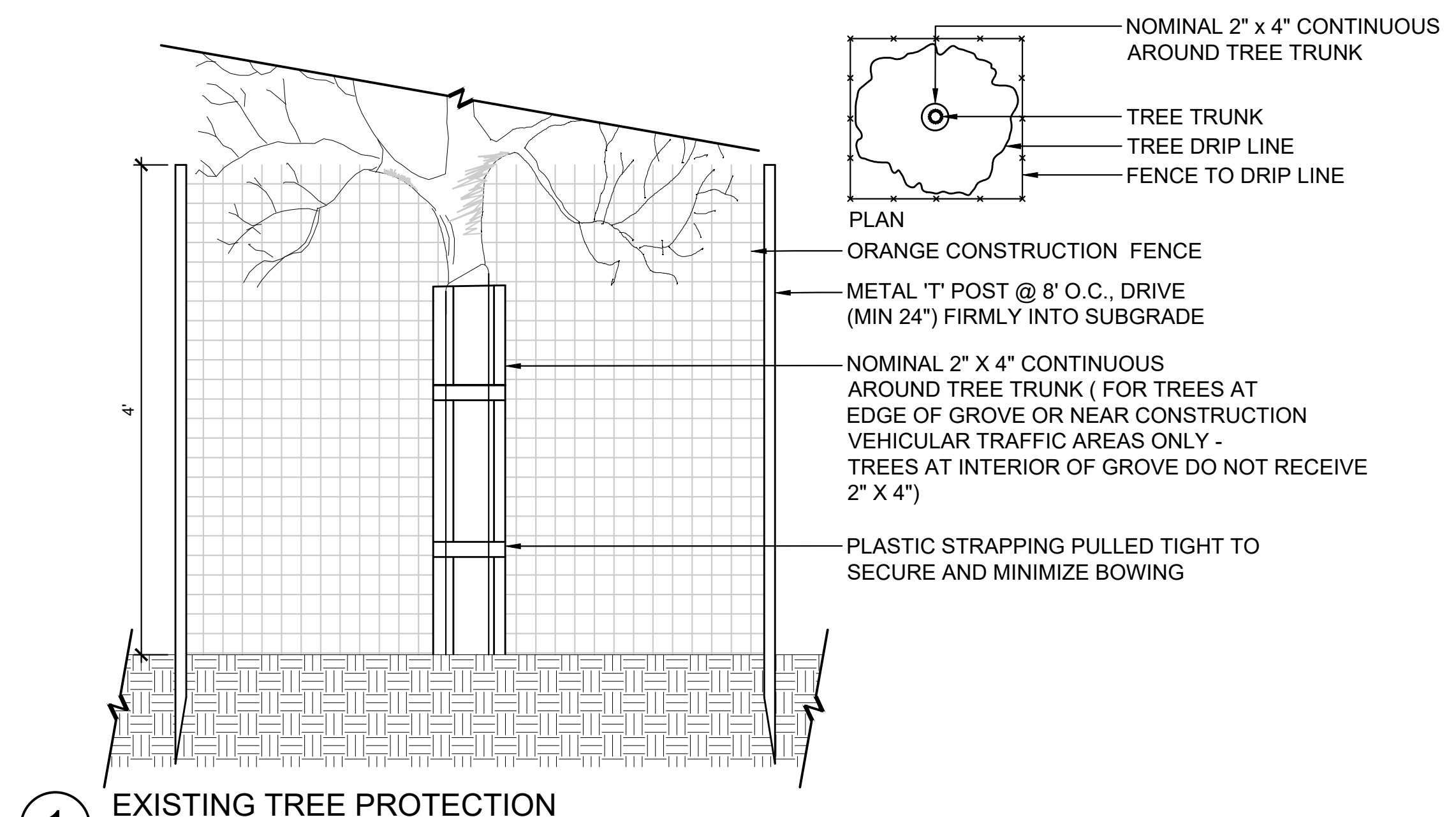

**WHITTIER ELEMENTARY SCHOOL**

777 Elm Tree Ln  
Ft. Worth, TX 76106  
**CUP RESUBMITTAL**



NOT FOR CONSTRUCTION

CLIENT		
TACOMA PUBLIC SCHOOLS		
DATE	PROJECT NUMBER	
2026/01/30	LLA0623.25	
DRAWING HISTORY		
No.	Description	Date
CHECKED BY: EJW		
DRAWN BY: ES		

**LANDSCAPE SITE PLAN**

**L-100**

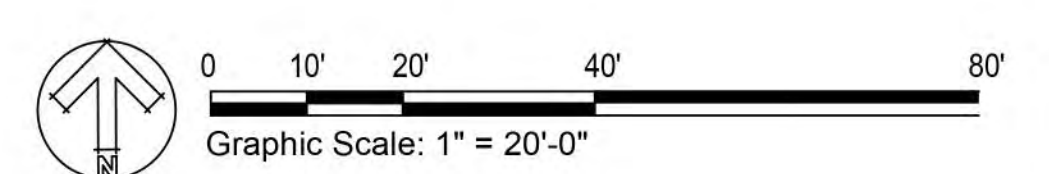
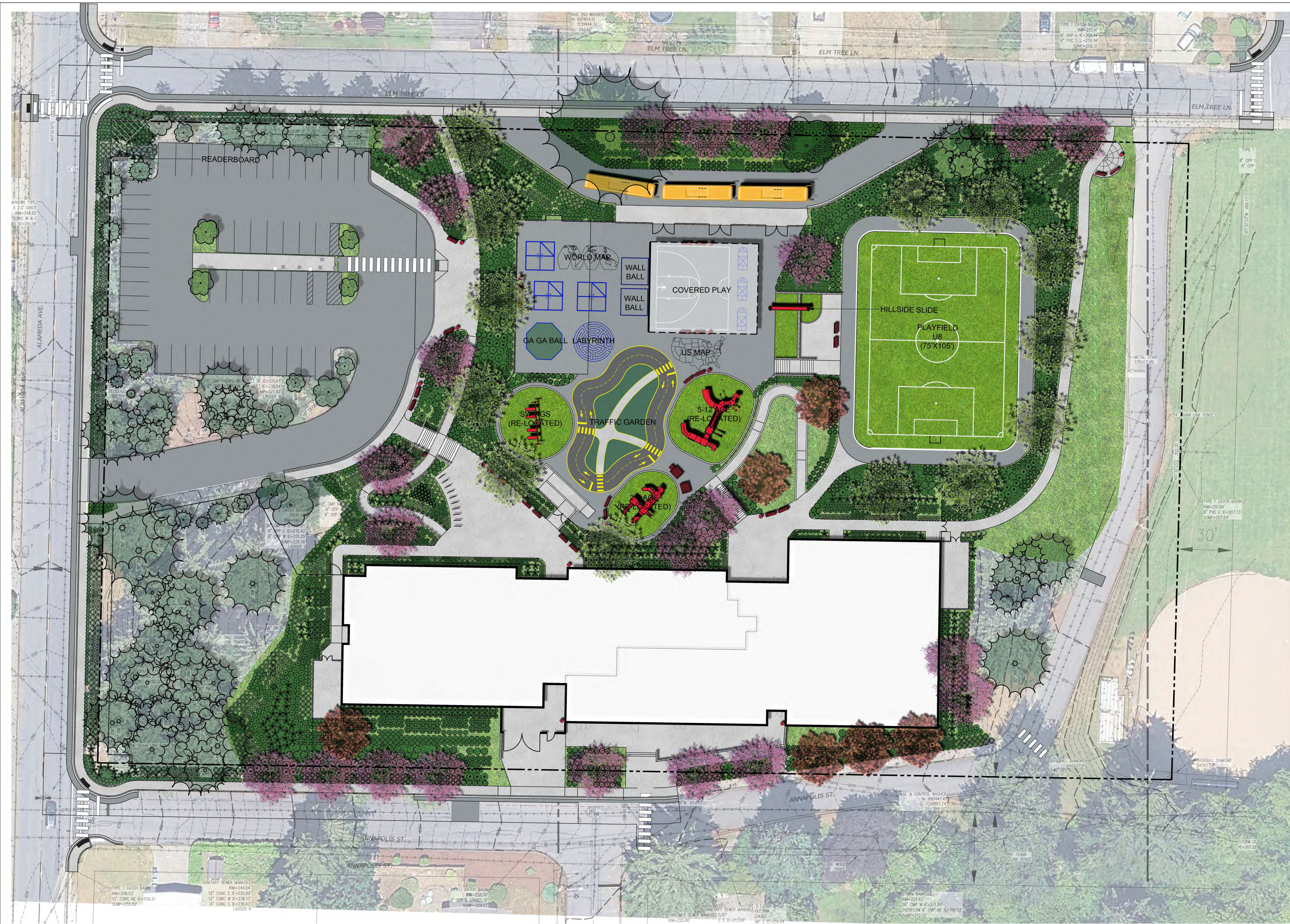

WHITTIER ELEMENTARY SCHOOL

777 ELM TREE LANE  
FIRECAST, WA 99666  
CUP RESUBMITTAL



NOT FOR CONSTRUCTION

CLIENT		
TACOMA PUBLIC SCHOOLS		
DATE	PROJECT NUMBER	
2026/01/30	LLA0623.25	
DRAWING HISTORY		
No.	Description	Date
CHECKED BY: EJW		
DRAWN BY: ES		

SITE FURNISHINGS PLAN

L-200

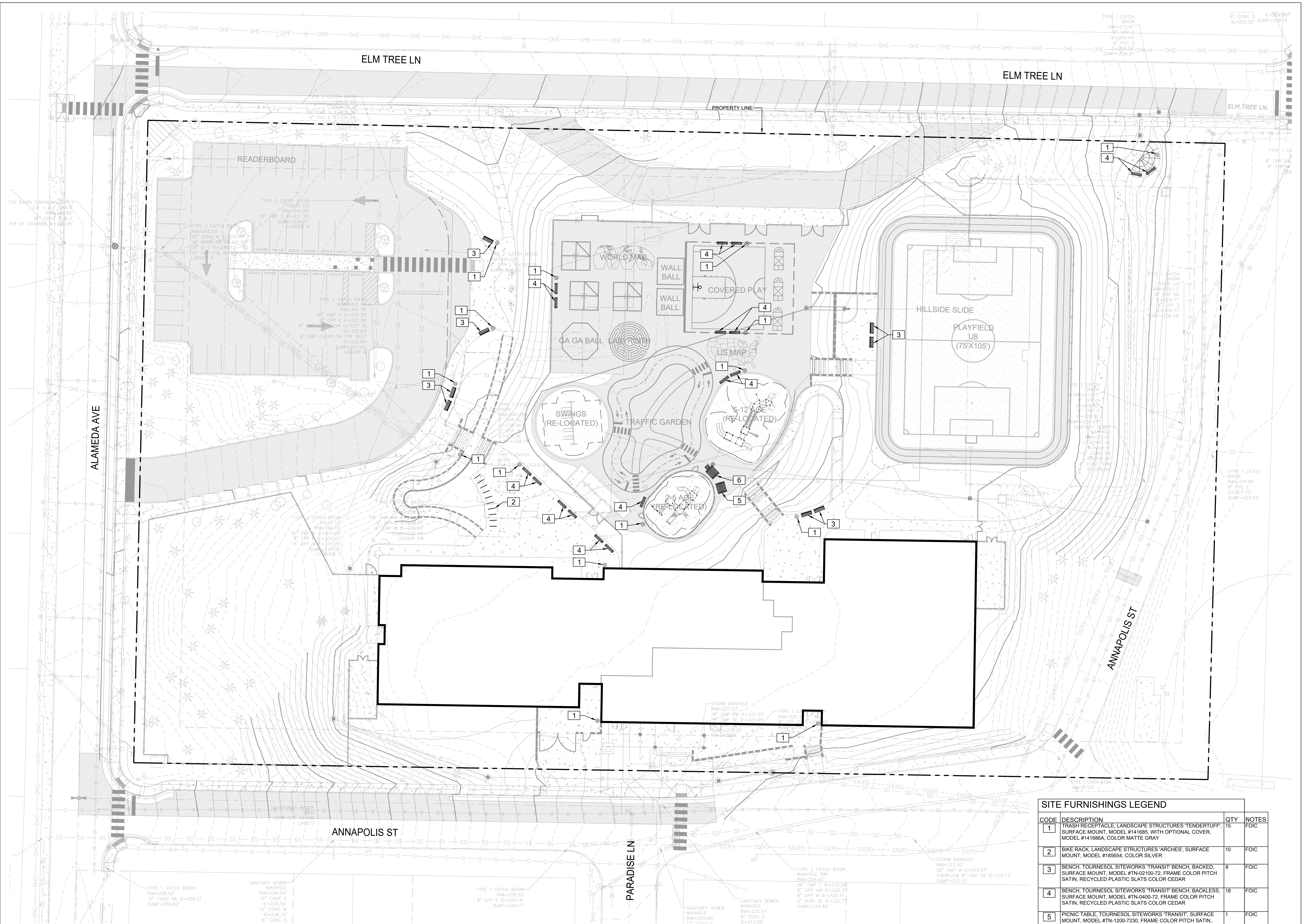

SITE FURNISHINGS LEGEND			
CODE	DESCRIPTION	QTY	NOTES
1	TRASH RECEPTACLE, LANDSCAPE STRUCTURES 'TENDERTUFF', SURFACE MOUNT, MODEL #141686, WITH OPTIONAL COVER, MODEL #141686A, COLOR MATTE GRAY	15	FOIC
2	BIKE RACK, LANDSCAPE STRUCTURES 'ARCHES', SURFACE MOUNT, MODEL #185654, COLOR SILVER	10	FOIC
3	BENCH, TOURNESOL SITEWORKS 'TRANSIT' BENCH, BACKED, SURFACE MOUNT, MODEL #TN-02100-72, FRAME COLOR PITCH SATIN, RECYCLED PLASTIC SLATS COLOR CEDAR	8	FOIC
4	BENCH, TOURNESOL SITEWORKS 'TRANSIT' BENCH, BACKLESS, SURFACE MOUNT, MODEL #TN-0400-72, FRAME COLOR PITCH SATIN, RECYCLED PLASTIC SLATS COLOR CEDAR	18	FOIC
5	PICNIC TABLE, TOURNESOL SITEWORKS 'TRANSIT', SURFACE MOUNT, MODEL #TN-1200-7230, FRAME COLOR PITCH SATIN, RECYCLED PLASTIC SLATS COLOR CEDAR	1	FOIC
6	ACCESSIBLE PICNIC TABLE, TOURNESOL SITEWORKS 'TRANSIT', SURFACE MOUNT, MODEL #TN-1200-7230A, FRAME COLOR PITCH SATIN, RECYCLED PLASTIC SLATS COLOR CEDAR	1	FOIC

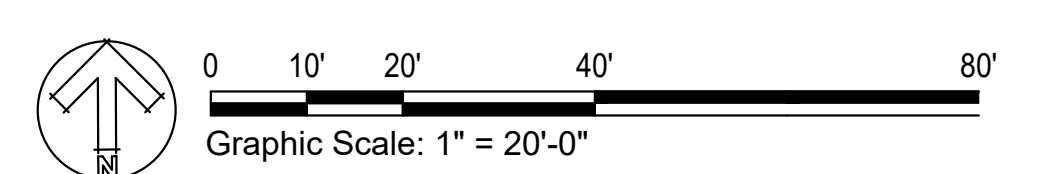

CLIENT TACOMA PUBLIC SCHOOLS		
DATE 2026/01/30	PROJECT NUMBER LLA0623.25	
DRAWING HISTORY		
No.	Description	Date
CHECKED BY: EJV		
DRAWN BY: ES		

SITE FURNISHINGS LEGEND			
CODE	DESCRIPTION	QTY	NOTES
1	TRASH RECEPTACLE, LANDSCAPE STRUCTURES 'TENDERTUFF', SURFACE MOUNT, MODEL #1416885, WITH OPTIONAL COVER, MODEL #1416886A, COLOR MATTE GRAY	15	FOIC
2	BIKE RACK, LANDSCAPE STRUCTURES 'ARCHES', SURFACE MOUNT, MODEL #185654, COLOR SILVER	10	FOIC
3	BENCH, TOURNESOL SITEWORKS 'TRANSIT' BENCH, BACKED, SURFACE MOUNT, MODEL #TN-02100-72, FRAME COLOR PITCH SATIN, RECYCLED PLASTIC SLATS COLOR CEDAR	8	FOIC
4	BENCH, TOURNESOL SITEWORKS 'TRANSIT' BENCH, BACKLESS, SURFACE MOUNT, MODEL #TN-0400-72, FRAME COLOR PITCH SATIN, RECYCLED PLASTIC SLATS COLOR CEDAR	18	FOIC
5	PICNIC TABLE, TOURNESOL SITEWORKS 'TRANSIT', SURFACE MOUNT, MODEL #TN-1200-7230, FRAME COLOR PITCH SATIN, RECYCLED PLASTIC SLATS COLOR CEDAR	1	FOIC
6	ACCESSIBLE PICNIC TABLE, TOURNESOL SITEWORKS 'TRANSIT', SURFACE MOUNT, MODEL #TN-1200-7230A, FRAME COLOR PITCH SATIN, RECYCLED PLASTIC SLATS COLOR CEDAR	1	FOIC



1 LANDSCAPE STRUCTURES 'TENDERTUFF' TRASH RECEPTACLE



2 LANDSCAPE STRUCTURES 'ARCHES' BIKE RACK

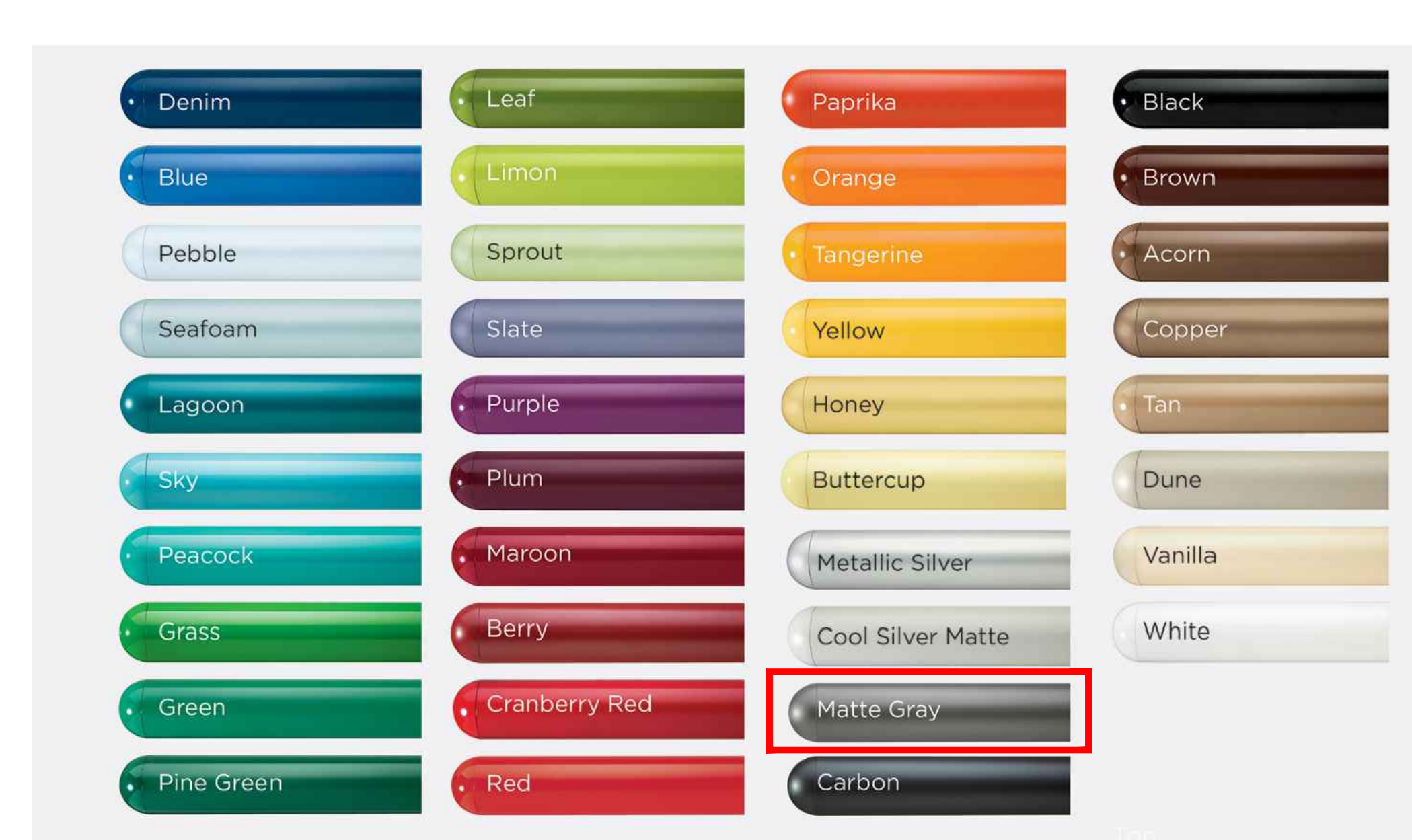

LANDSCAPE STRUCTURES POWDER COAT COLORS - COLOR 'MATTE GRAY'



3 TOURNESOL SITEWORKS 'TRANSIT' BENCH

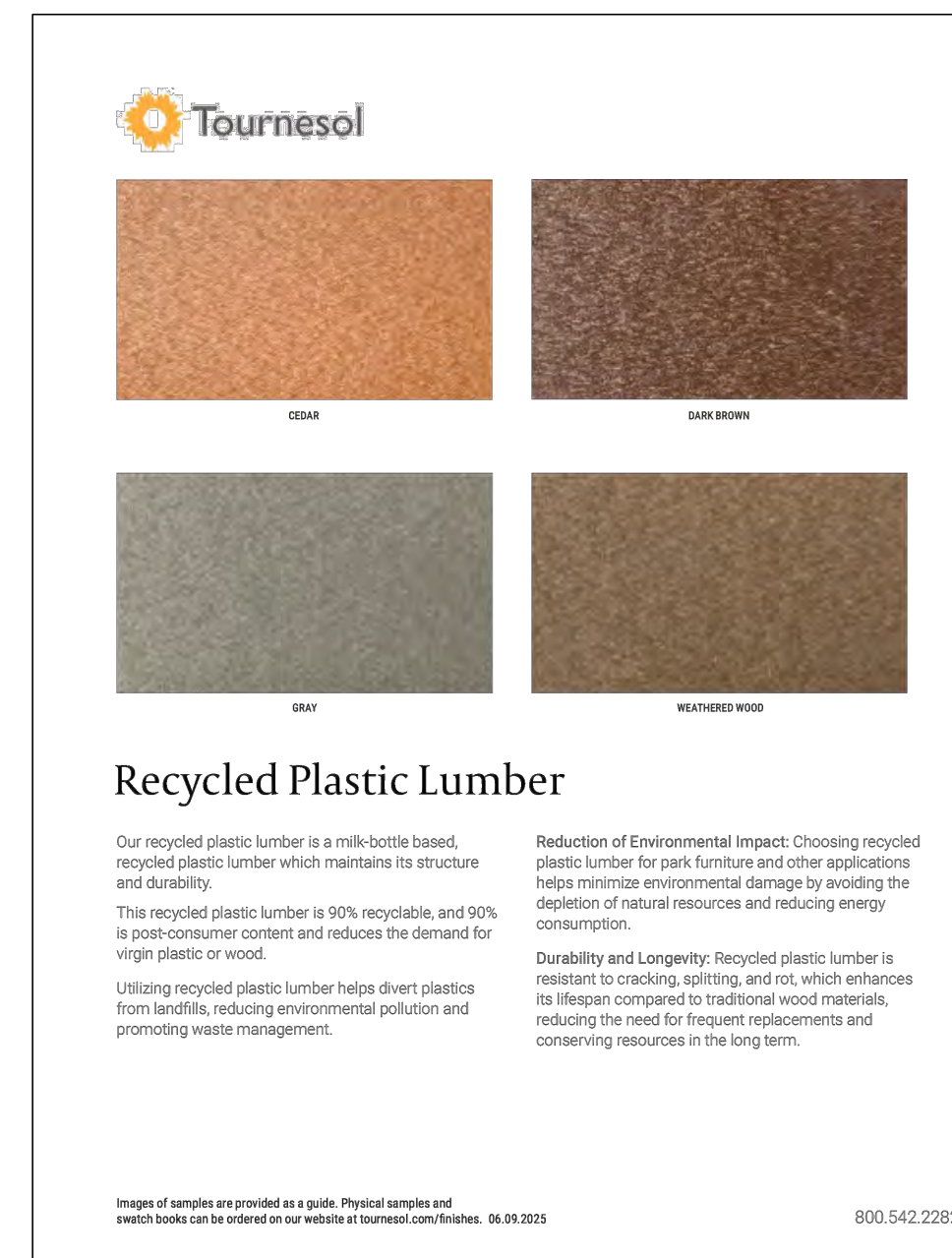

TOURNESOL SITEWORKS  
COLORS - COLOR 'CEDAR'

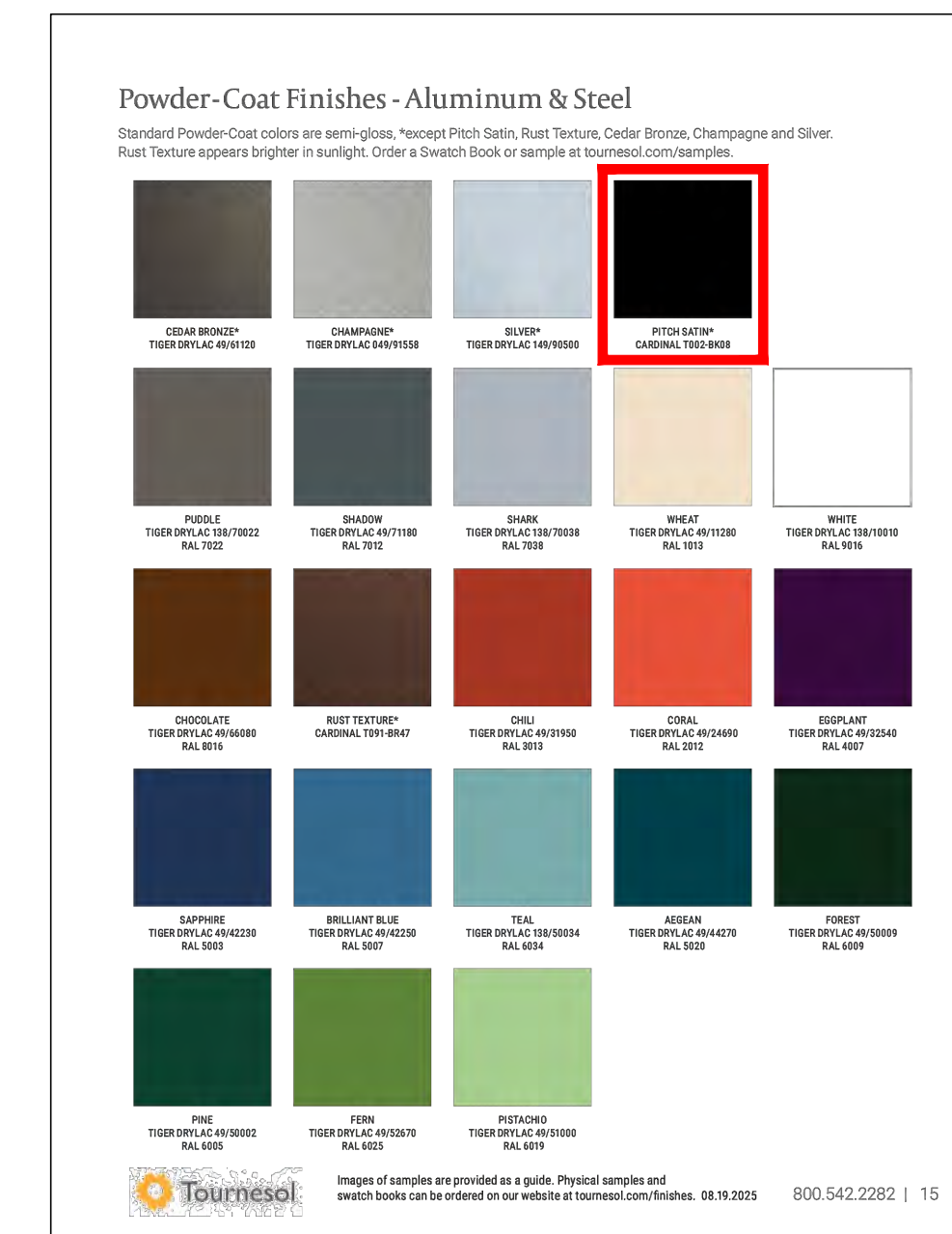

TOURNESOL SITEWORKS  
COLORS - COLOR 'PITCH SATIN'



4 5 TOURNESOL SITEWORKS 'TRANSIT' PICNIC TABLE

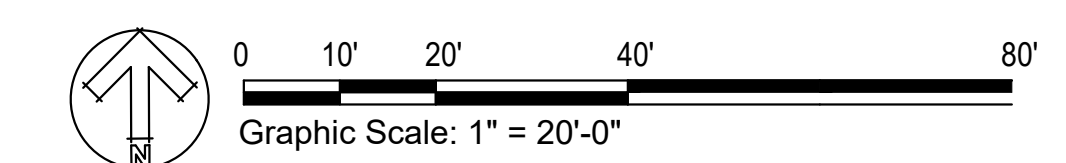



CLIENT TACOMA PUBLIC SCHOOLS		
DATE 2026/01/30	PROJECT NUMBER LLA0623.25	
DRAWING HISTORY		
No.	Description	Date
CHECKED BY: EJV		
DRAWN BY: ES		

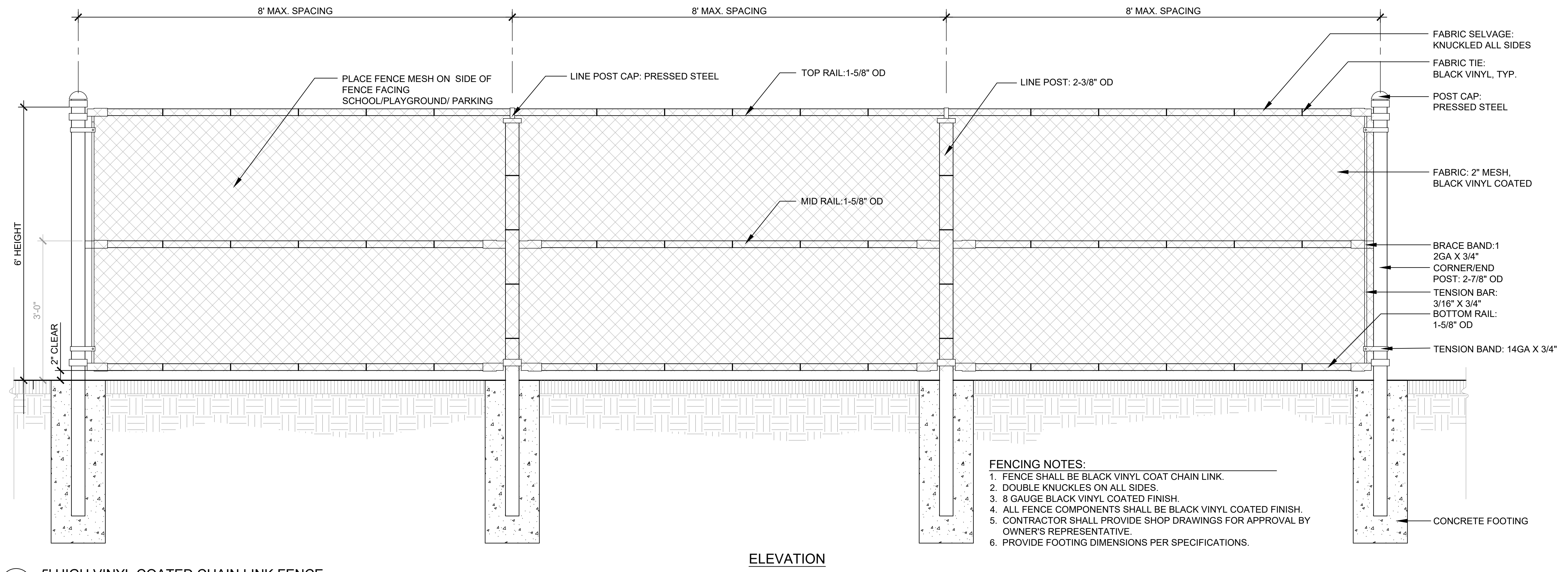

1 5' HIGH VINYL COATED CHAIN LINK FENCE  
1" = 1'-0"

P-ED-WH-03

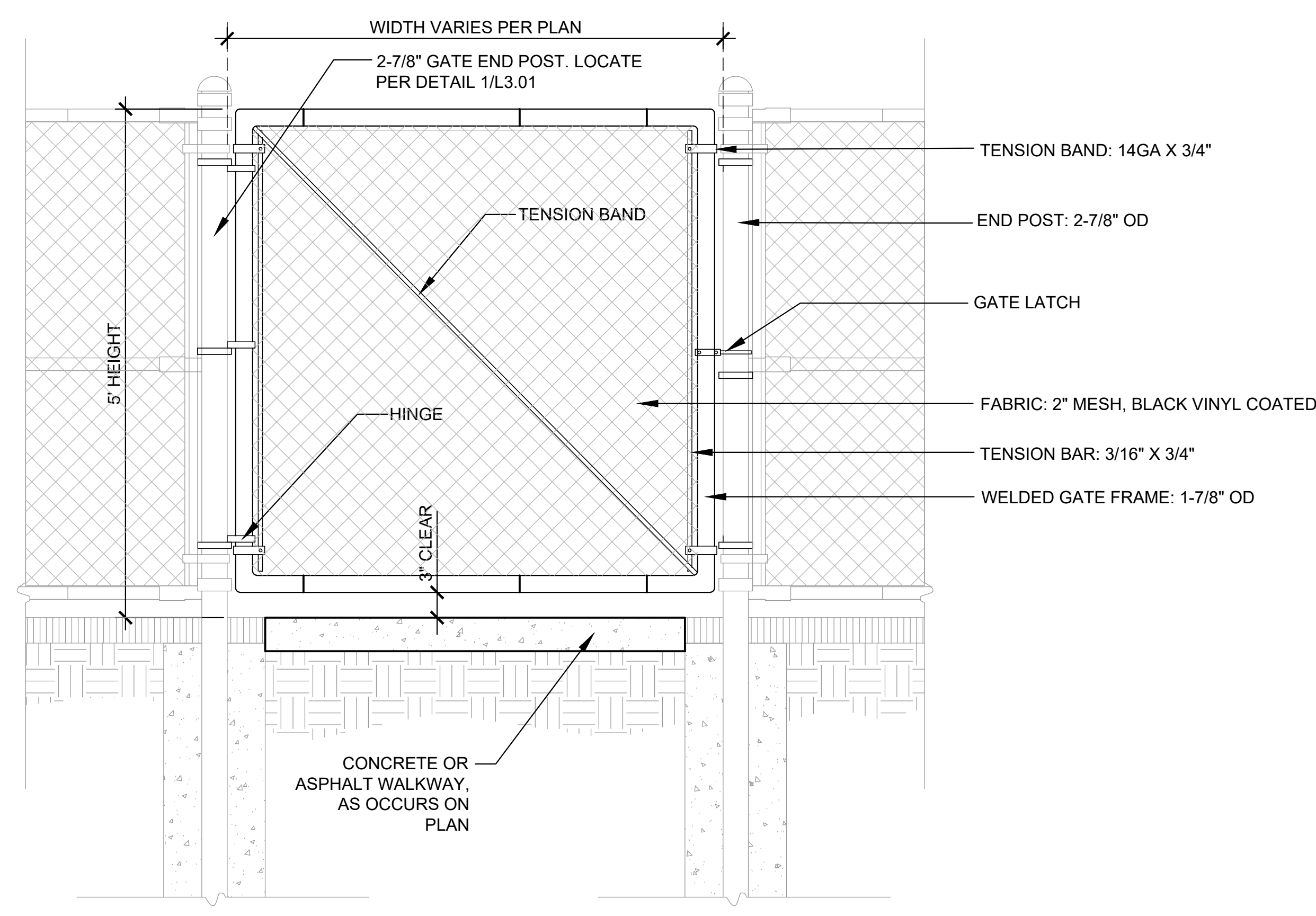

2 SINGLE SWING ACCESS GATE  
1" = 1'-0"

P-ED-WH-02

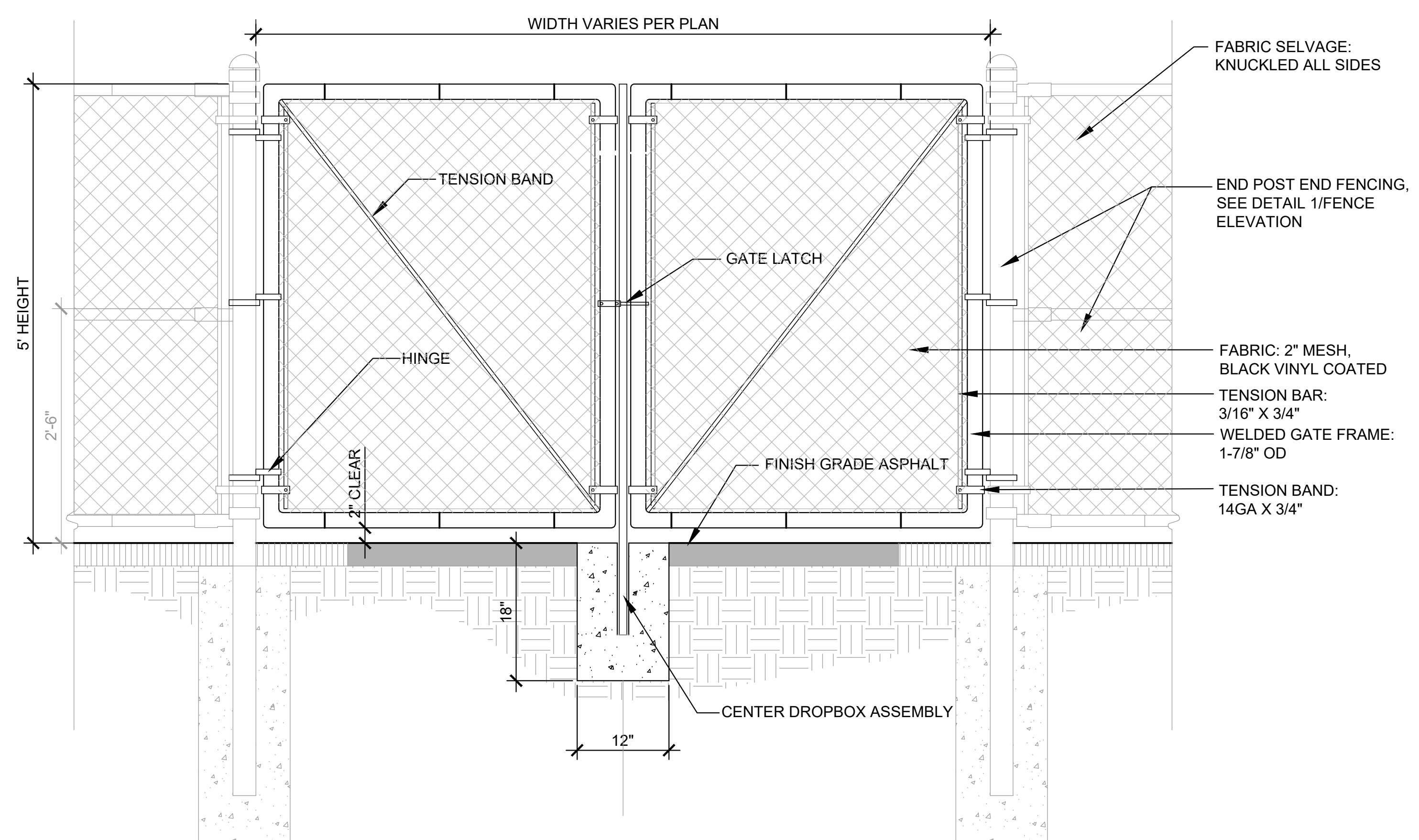

3 DOUBLE SWING ACCESS GATE  
1" = 1'-0"

P-ED-WH-01

CLIENT		
TACOMA PUBLIC SCHOOLS		
DATE	PROJECT NUMBER	
2026/01/30	LLA0623.25	
DRAWING HISTORY		
No.	Description	Date
CHECKED BY: EJW		
DRAWN BY: ES		

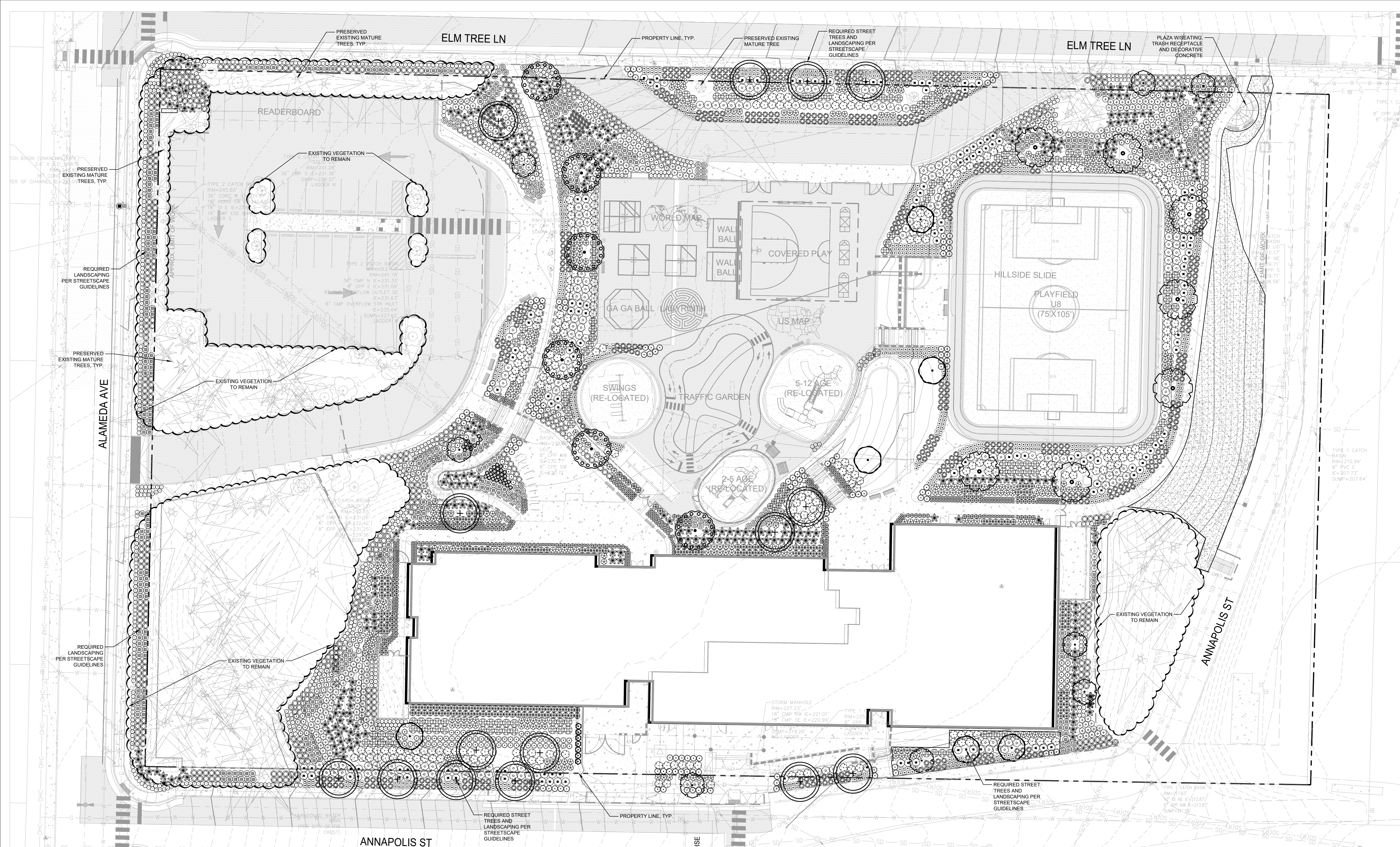

PLANT SCHEDULE

SYMBOL	BOTANICAL / COMMON NAME	SIZE	CONTAINER	QTY	SYMBOL	BOTANICAL / COMMON NAME	SIZE	CONTAINER	SPACING	QTY	
<b>TREES</b>											
	CORNUS NUTTALLII / PACIFIC DOGWOOD	1.5" CAL, 6' HT MIN	B&B	8		GINKGO BILOBA 'PNI 2720' / PRINCETON SENTRY® MAIDENHAIR TREE	2" CAL	B&B		6	
	JUNIPERUS SCOPULORUM 'SKYROCKET' / SKYROCKET JUNIPER	6'-8" HEIGHT	B&B	7		LAGERSTROEMIA INDICA X 'MUSKOGEE' / MUSKOGEE GRAPE MYRTLE	2" CAL	B&B		6	
	LIRIODENDRON TULIPIFERA / TULIP POPLAR	2" CAL	B&B	6		ZELKOVA SERRATA 'GREEN VASE' / GREEN VASE JAPANESE ZELKOVA	2" CAL	B&B		7	
<b>SHRUBS</b>											
	ABELIA X GRANDIFLORA 'KALEIDOSCOPE' / KALEIDOSCOPE GLOSSY ABELIA	3 GAL	POT	48" o.c.	167		CAREX OBOVATA / SLOUGH SEDGE	1 GAL	POT	24" o.c.	42
	CORNUS SERICEA 'KELSEY' / KELSEY'S DWARF RED TWIG DOGWOOD	2 GAL	POT	36" o.c.	208		CAREX TESTACEA / ORANGE SEDGE	1 GAL	POT	24" o.c.	614
	LONICERA NITIDA / BOX LEAF HONEYSUCKLE	3 GAL	POT	48" o.c.	99		MISCANTHUS SINENSIS 'LITTLE MISS' / LITTLE MISS EULALIA GRASS	2 GAL	POT	36" o.c.	444
	MAHONIA AQUIFOLIUM 'COMPACTA' / COMPACT OREGON GRAPE	3 GAL	POT	36" o.c.	255	<b>GROUND COVERS</b>					
	NANDINA DOMESTICA 'MOON BAY' / MOON BAY HEAVENLY BAMBOO	3 GAL	POT	36" o.c.	340		ARCTOSTAPHYLOS UVA-URSI / KINNICKINICK	1 GAL	POT	24" o.c.	398
	POLYSTICHUM MUNITUM / WESTERN SWORD FERN	3 GAL	POT	48" o.c.	276		CAREX OBOVATA / SLOUGH SEDGE	1 GAL	POT	24" o.c.	37
	RHODODENDRON X 'CONLEY' / AUTUMN EMBERS® ENCORE® AZALEA	3 GAL	POT	48" o.c.	133		GAULTHERIA SHALLON / SALAL	1 GAL	POT	36" o.c.	273
	SARCOCOCCA HOOKERIANA HUMILIS / SWEET BOX	1 GAL	POT	36" o.c.	181		LITHODORA DIFFUSA / LITHODORA	1 GAL	POT	36" o.c.	120
	SPIRAEA JAPONICA 'LITTLE PRINCESS' / LITTLE PRINCESS JAPANESE SPIREA	2 GAL	POT	48" o.c.	146		MAHONIA REPENS / CREEPING MAHONIA	1 GAL	POT	36" o.c.	239
<b>GRASSES</b>											
	CAREX MORROWII 'AUREA-VARIEGATA' / VARIEGATED JAPANESE SEDGE	1 GAL	POT	18" o.c.	346	<b>GROUND COVERS</b>					
	CAREX TESTACEA / ORANGE SEDGE	1 GAL	POT	24" o.c.	614		TURF HYDROSEED / DROUGHT TOLERANT FESCUE BLEND			5,617 SF	
	MISCANTHUS SINENSIS 'LITTLE MISS' / LITTLE MISS EULALIA GRASS	2 GAL	POT	36" o.c.	444						
<b>GROUND COVERS</b>											
	ARCTOSTAPHYLOS UVA-URSI / KINNICKINICK	1 GAL	POT	24" o.c.	398						
	CAREX OBOVATA / SLOUGH SEDGE	1 GAL	POT	24" o.c.	37						
	GAULTHERIA SHALLON / SALAL	1 GAL	POT	36" o.c.	273						
	LITHODORA DIFFUSA / LITHODORA	1 GAL	POT	36" o.c.	120						
	MAHONIA REPENS / CREEPING MAHONIA	1 GAL	POT	36" o.c.	239						
<b>SYMBOL BOTANICAL / COMMON NAME SIZE SPACING QTY</b>											
<b>GROUND COVERS</b>											
	TURF HYDROSEED / DROUGHT TOLERANT FESCUE BLEND			5,617 SF							

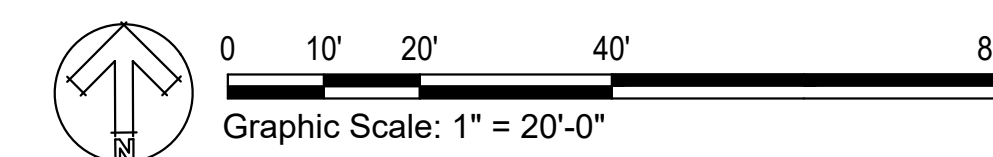

LANDSCAPE SPECIFICATIONS AND NOTES

1. SCOPE OF WORK
  - A. THE LANDSCAPING AND IRRIGATION WORK IS PART OF A LARGER SITE PROJECT RESULTING IN DISTURBANCE TO THE SITE. LANDSCAPE AND IRRIGATION, AS SUCH, THE LANDSCAPE CONTRACTOR SHALL COORDINATE ALL WORK WITH THE GENERAL CONTRACTOR, BOTH BEFORE ANY CONSTRUCTION BEGINS, AND DURING THE COURSE OF CONSTRUCTION.
2. MATERIALS
  - A. TOPSOIL. TOPSOIL A SHALL BE A 3 WAY BLEND OF THE FOLLOWING PRODUCTS; SANDY LOAM, SAND AND ORGANIC COMPOST (40-40-20). REFER TO SPECIFICATIONS.
  - B. MULCH. MULCH SHALL BE DARK FINE MULCH, APPLIED TO A 2" COMPACTED DEPTH ON ALL BEDS. MULCH AVAILABLE FROM PACIFIC TOPSOIL 800-884-7645
  - C. FERTILIZER. AGRAFORM 21-GRAM TABLET TIME RELEASE FERTILIZER SHALL BE USED IN ALL PLANTINGS. PLACE 1 FOR EACH GROUND COVER, 2 FOR EACH SHRUB AND 4 FOR EACH TREE. THEY SHALL BE PLACED IN THE PLANT PITS AS DETAILED. ALSO, TOP DRESS ALL PLANTS WITH A SUITABLE 'STARTER' FERTILIZER.
  - D. TREE STAKES. TREE STAKES SHALL BE 2" DIAMETER X 8' LENGTH LODGEPOLE PINE. FASTENERS SHALL BE 1" PVC CHAIN-LOCK, PLACED AS DETAILED.
3. SOIL PREPARATION
  - A. PRIOR TO ANY LANDSCAPE WORK, CONTRACTOR SHALL REMOVE, OR HAVE REMOVED, ALL DEBRIS FROM THE OTHER BUILDING TRADES FROM THE LANDSCAPE SURFACES. NO LANDSCAPE WORK SHALL COMMENCE UNTIL THE AREAS ARE CLEARED OF OTHER TRADES DEBRIS.
  - B. CULTIVATE THE EXISTING GROUND SURFACE TO A MINIMUM DEPTH OF 8" AND REMOVE ALL ROCKS OVER 1", EXISTING ROOTS AND OTHER DEBRIS.
  - C. FINE GRADE THE SUBGRADE TO ADJOINING SURFACES IN PREPARATION OF ADDING SPECIFIED TOPSOIL.
  - D. BEDS. PLACE A MINIMUM OF 8" OF SPECIFIED TOPSOIL ON ALL BEDS AND TILL OR CULTIVATE THE TOPSOIL A MINIMUM DEPTH OF 8". REMOVE ALL ROCK AND DEBRIS WHICH MAY SURFACE. FINISHED GRADE OF TOPSOIL SHALL BE 2.5" BELOW ADJOINING PAVED SURFACES, ALLOWING 2" FOR MULCH. THEREFORE, FINISHED GRADE SHALL BE 1/2" BELOW PAVED SURFACE.
4. PLANTING OF TREES, SHRUBS, AND GROUNDCOVERS
  - A. CONTRACTOR RESPONSIBLE TO VERIFY QUANTITIES.
  - B. CONTRACTOR IS TO CONFIRM THAT ALL BEDS ARE PREPARED AND READY FOR PLANTING, WITHOUT INTERFERENCE WITH OTHER TRADES.
  - C. LAYOUT ALL PLANTS AS PER PLAN AND APPROVAL BY LANDSCAPE ARCHITECT OR OWNER'S REP, MAKING SURE THE PLANTS ARE ORIENTATED TO GIVE BEST APPEARANCE TO THE VIEWER.
  - D. PIT PLANT ALL PLANTS INTO PREPARED SOIL AND PLANT PER THE DETAILS. WHILE PLANTING, WATER THE PLANTS INTO THE PLANT PITS THOROUGHLY SOAKING THE ROOT BALLS AND SOIL. PLACE FERTILIZER TABLETS AS SPECIFIED, FILLING PLANT PITS WITH SPECIFIED TOPSOIL. TOP DRESS FERTILIZE WHEN COMPLETED.
  - E. TREES PLANTED 5' OR LESS FROM PAVED SURFACES SHALL BE PLANTED WITH ROOT BARRIER CONTROL. SHRUBS AND GROUNDCOVER SHALL BE PLANTED TO ATTAIN COVERAGE OF 90% OF THE PLANTING AREA WITHIN 3 YEARS.
5. WARRANTY
  - A. ALL LANDSCAPING SHALL BE WARRANTED FOR ONE YEAR FROM FINAL ACCEPTANCE. PLANTS REQUIRING REPLACEMENT SHALL BE OF THE ORIGINAL VARIETY AND SIZE AS SPECIFIED HEREIN.
6. IRRIGATION
  - A. AN AUTOMATIC IRRIGATION SYSTEM SHALL BE INSTALLED THROUGH THE BIDDER DESIGN PROCESS
  - B. CONTRACTOR TO CONFIRM LOCATION OF CONTROLLER WITH OWNER.
  - C. CONTRACTOR TO PROVIDE COVERAGE TEST FOR APPROVAL BY LANDSCAPE ARCHITECT OR OWNER.
  - D. CONTRACTOR TO PROVIDE AS-BUILT DRAWING OF IRRIGATION SYSTEM.
7. INSPECTIONS
  - A. PLANT IDENTIFICATION TAGS SHALL BE LEFT ON, OR NEXT TO, ALL INSTALLED PLANTS UNTIL REQUIRED INSPECTIONS ARE COMPLETED.

PLANT SCHEDULE

SYMBOL	BOTANICAL / COMMON NAME	SIZE	CONTAINER	QTY
<b>TREES</b>				
	CORNUS NUTTALLII / PACIFIC DOGWOOD	1.5' CAL, 6' HT MIN	B&B	8
	GINKGO BILOBA 'PNI 2720' / PRINCETON SENTRY® MAIDENHAIR TREE	2" CAL	B&B	6
	JUNIPERUS SCOPULORUM 'SKYROCKET' / SKYROCKET JUNIPER	6'-8" HEIGHT	B&B	7
	LAGERSTROEMIA INDICA X 'MUSKOGEE' / MUSKOGEE CRAPE MYRTLE	2" CAL	B&B	6
	LIRIODENDRON TULIPIFERA / TULIP POPLAR	2" CAL	B&B	6
	ZELKOVA SERRATA 'GREEN VASE' / GREEN VASE JAPANESE ZELKOVA	2" CAL	B&B	7
<b>SYMBOL</b>				
<b>BOTANICAL / COMMON NAME</b>				
<b>SIZE</b>				
<b>CONTAINER</b>				
<b>SPACING</b>				
<b>QTY</b>				
<b>SHRUBS</b>				
	ABELIA X GRANDIFLORA 'KALEIDOSCOPE' / KALEIDOSCOPE GLOSSY ABELIA	3 GAL	POT	48" o.c. 167
	ASTILBE X ARENDSII 'RHEINLAND' / RHEINLAND ASTILBE	1 GAL	POT	24" o.c. 168
	CORNUS SERICEA 'KELSEY' / KELSEY'S DWARF RED TWIG DOGWOOD	2 GAL	POT	36" o.c. 208
	IRIS DOUGLASIANA / DOUGLAS IRIS	2 GAL	POT	36" o.c. 89
	LONICERA NITIDA / BOX LEAF HONEYSUCKLE	3 GAL	POT	48" o.c. 255
	MAHONIA AQUIFOLIUM 'COMPACTA' / COMPACT OREGON GRAPE	3 GAL	POT	36" o.c. 256
	NANDINA DOMESTICA 'MOON BAY' / MOON BAY HEAVENLY BAMBOO	3 GAL	POT	36" o.c. 340
	POLYSTICHUM MUNIUM / WESTERN SWORD FERN	3 GAL	POT	48" o.c. 276
	RHODODENDRON X 'CONLEB' / AUTUMN EMBERS® ENCORE® AZALEA	3 GAL	POT	48" o.c. 133
	SARCOCOCCA HOOKERIANA HUMILIS / SWEET BOX	1 GAL	POT	36" o.c. 181
	SPIRAEA JAPONICA 'LITTLE PRINCESS' / LITTLE PRINCESS JAPANESE SPIREA	2 GAL	POT	48" o.c. 146
<b>GRASSES</b>				
	CAREX MORROWII 'AUREA-VARIEGATA' / VARIEGATED JAPANESE SEDGE	1 GAL	POT	18" o.c. 346
	CAREX OBNUPTA / SLOUGH SEDGE	1 GAL	POT	24" o.c. 42
	CAREX TESTACEA / ORANGE SEDGE	1 GAL	POT	24" o.c. 614
	MISCANTHUS SINENSIS 'LITTLE MISS' / LITTLE MISS EULALIA GRASS	2 GAL	POT	36" o.c. 444
<b>GROUND COVERS</b>				
	ARCTOSTAPHYLOS UVA-URSI / KINNIKINICK	1 GAL	POT	24" o.c. 398
	CAREX OBNUPTA / SLOUGH SEDGE	1 GAL	POT	24" o.c. 37
	GAULTHERIA SHALLON / SALAL	1 GAL	POT	36" o.c. 273
	LITHODORA DIFFUSA / LITHODORA	1 GAL	POT	36" o.c. 120
	MAHONIA REPENS / CREEPING MAHONIA	1 GAL	POT	36" o.c. 239
<b>SYMBOL</b>				
<b>BOTANICAL / COMMON NAME</b>				
<b>SIZE</b>				
<b>SPACING</b>				
<b>QTY</b>				
<b>GROUND COVERS</b>				
	TURF HYDROSEED / DROUGHT TOLERANT FESCUE BLEND	---		5,617 SF

NOT FOR CONSTRUCTION

CLIENT TACOMA PUBLIC SCHOOLS		
DATE 2026/01/30	PROJECT NUMBER LLA0623.25	
DRAWING HISTORY		
No.	Description	Date
CHECKED BY: EJW		
DRAWN BY: ES		



NOT FOR  
CONSTRUCTION

CLIENT TACOMA PUBLIC SCHOOLS		
DATE 2026/01/30	PROJECT NUMBER LLA0623.25	
DRAWING HISTORY		
No.	Description	Date
CHECKED BY: EJV		
DRAWN BY: ES		

PLANT PALETTE  
IMAGES

L-403

TREES



PRINCETON SENTRY GINKGO



TULIP TREE



GREEN VASE ZELKOVA



SKYROCKET JUNIPER



MUSKOGEE CREPE MYRTLE



PACIFIC DOGWOOD

ORNAMENTAL PLANTS



AUTUMN EMBERS ENCORE AZALEA



RHEINLAND ASTILBE



MOON BAY HEAVENLY BAMBOO



LITTLE PRINCESS SPIREA



BOXLEAF HONEYSUCKLE



VARIEGATED JAPANESE SEDGE



KALEIDOSCOPE ABELIA



ORANGE SEDGE



LITHODORA



FRAGRANT SWEETBOX



LITTLE MISS EULALIA GRASS

NATIVE PLANTS



SWORD FERN



KELSEY DOGWOOD



SALAL



KINNICKINNICK



SLOUGH SEDGE



CREEPING MAHONIA

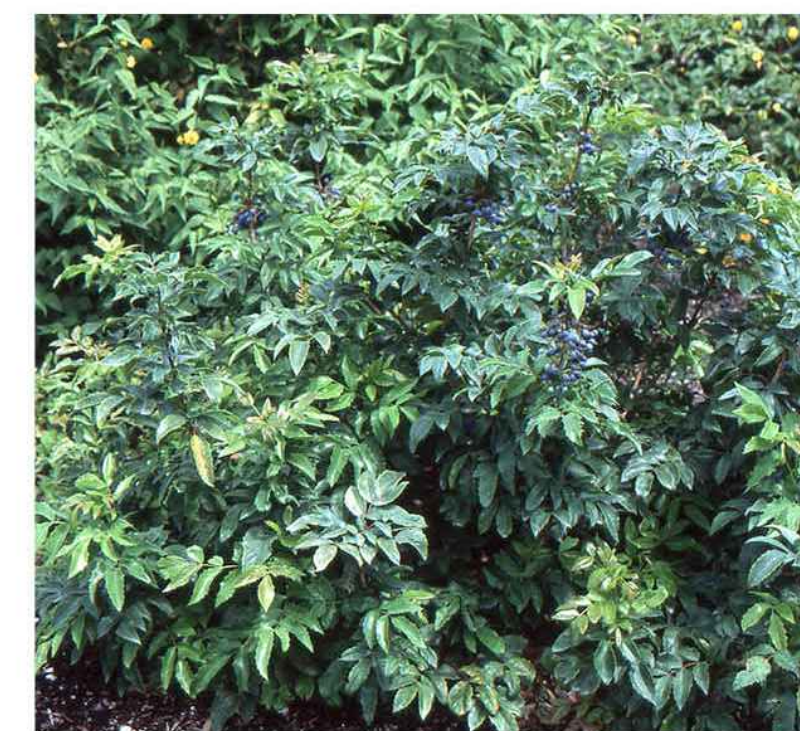

COMPACT OREGON GRAPE

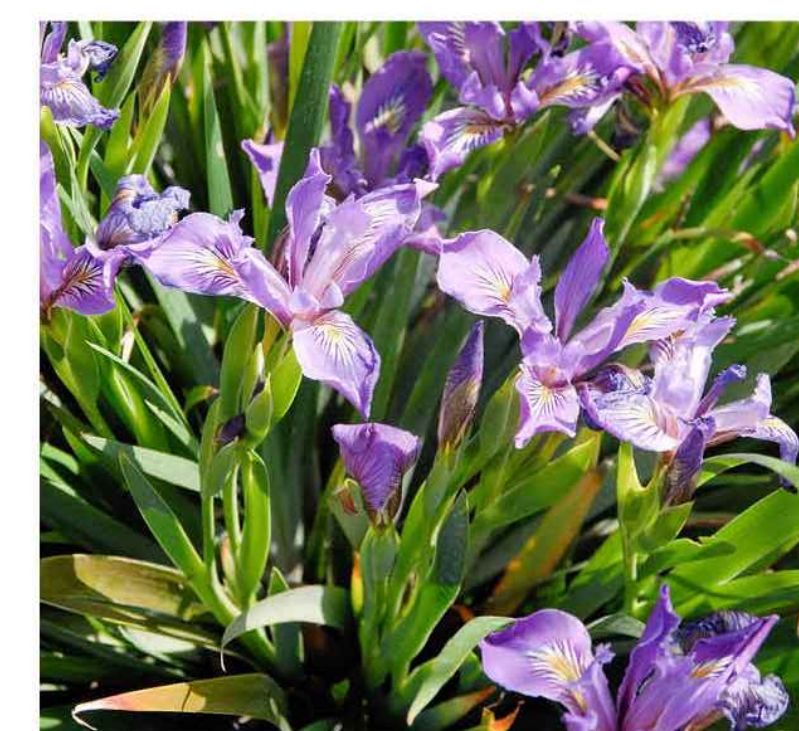

DOUGLAS IRIS

WHITTIER ELEMENTARY SCHOOL

777 ELM TREE LANE  
FIRECREST, WA 98166  
CUP RESUBMITTAL



NOT FOR  
CONSTRUCTION

CLIENT TACOMA PUBLIC SCHOOLS		
DATE 2026/01/30	PROJECT NUMBER LLA0623.25	
DRAWING HISTORY		
No.	Description	Date
CHECKED BY: EJV		
DRAWN BY: ES		

IRRIGATION SCHEDULE  
AND NOTES

L-500

IRRIGATION SCHEDULE

SYMBOL	MANUFACTURER/MODEL/DESCRIPTION	PSI
	RAIN BIRD 1804-U-PRS 15 STRIP SERIES TURF SPRAY 4IN. POP-UP SPRINKLER WITH CO-MOLDED WIPER SEAL. 1/2IN. NPT FEMALE THREADED INLET. PRESSURE REGULATING.	30
	RAIN BIRD 1804-U-PRS U8 SERIES TURF SPRAY 4IN. POP-UP SPRINKLER WITH CO-MOLDED WIPER SEAL. 1/2IN. NPT FEMALE THREADED INLET. PRESSURE REGULATING.	30
	RAIN BIRD 1804-U-PRS U10 SERIES TURF SPRAY 4IN. POP-UP SPRINKLER WITH CO-MOLDED WIPER SEAL. 1/2IN. NPT FEMALE THREADED INLET. PRESSURE REGULATING.	30
	RAIN BIRD 1804-U-PRS U12 SERIES TURF SPRAY 4IN. POP-UP SPRINKLER WITH CO-MOLDED WIPER SEAL. 1/2IN. NPT FEMALE THREADED INLET. PRESSURE REGULATING.	30
	RAIN BIRD 1804-U-PRS U15 SERIES TURF SPRAY 4IN. POP-UP SPRINKLER WITH CO-MOLDED WIPER SEAL. 1/2IN. NPT FEMALE THREADED INLET. PRESSURE REGULATING.	30
	RAIN BIRD 1812-PRS-U 15 STRIP SERIES SHRUB SPRAY, 12IN. POP-UP SPRINKLER WITH CO-MOLDED WIPER SEAL. SIDE AND BOTTOM INLET. 1/2IN. NPT FEMALE THREADED INLET. WITH PRESSURE REGULATING DEVICE.	30
	RAIN BIRD 1812-PRS-U U8 SERIES SHRUB SPRAY, 12IN. POP-UP SPRINKLER WITH CO-MOLDED WIPER SEAL. SIDE AND BOTTOM INLET. 1/2IN. NPT FEMALE THREADED INLET. WITH PRESSURE REGULATING DEVICE.	30
	RAIN BIRD 1812-PRS-U U10 SERIES SHRUB SPRAY, 12IN. POP-UP SPRINKLER WITH CO-MOLDED WIPER SEAL. SIDE AND BOTTOM INLET. 1/2IN. NPT FEMALE THREADED INLET. WITH PRESSURE REGULATING DEVICE.	30
	RAIN BIRD 1812-PRS-U U12 SERIES SHRUB SPRAY, 12IN. POP-UP SPRINKLER WITH CO-MOLDED WIPER SEAL. SIDE AND BOTTOM INLET. 1/2IN. NPT FEMALE THREADED INLET. WITH PRESSURE REGULATING DEVICE.	30
	RAIN BIRD 1812-PRS-U U15 SERIES SHRUB SPRAY, 12IN. POP-UP SPRINKLER WITH CO-MOLDED WIPER SEAL. SIDE AND BOTTOM INLET. 1/2IN. NPT FEMALE THREADED INLET. WITH PRESSURE REGULATING DEVICE.	30

SYMBOL	MANUFACTURER/MODEL/DESCRIPTION
	RAIN BIRD PEB-PRS-D 1IN., 1-1/2IN., 2IN., 3IN. PLASTIC INDUSTRIAL REMOTE CONTROL VALVE. LOW FLOW OPERATING CAPABILITY. GLOBE CONFIGURATION. WITH PRESSURE REGULATOR MODULE.
	RAIN BIRD 44-LRC 1IN. BRASS QUICK-COUPLING VALVE. WITH CORROSION-RESISTANT STAINLESS STEEL SPRING. LOCKING THERMOPLASTIC RUBBER COVER. AND 2-PIECE BODY.
	GATE VALVE 2" RESILIENT SEATED GATE VALVE
	RAIN BIRD EFB-CP 2" 1IN., 1-1/4", 1-1/2IN., 2IN. BRASS MASTER VALVE. THAT IS CONTAMINATION PROOF. W/SELF-FLUSHING FILTER SCREEN. GLOBE CONFIGURATION. RECLAIMED WATER COMPATIBLE. AND PURPLE HANDLE COVER DESIGNATES NON-POTABLE WATER USE.
	FEBCO 850U 2" DOUBLE CHECK BACKFLOW PREVENTION WITH UNION END BALL VALVE. 2IN.
	RAIN BIRD ESP-2WIRE (120VAC) 50 STATION 2-WIRE, INDOOR/ OUTDOOR CONTROLLER W/ DECODER AUTO-ADDRESS. FOR RESIDENTIAL OR LIGHT COMMERCIAL USE. LNK WIFI MODULE AND FLOW SENSOR READY. USE WITH 2W-1 SINGLE STATION DECODERS AND STANDARD DIRECT BURIAL WIRE.
	RAIN BIRD FS-200-P 2IN. FLOW SENSOR, PLASTIC PVC MODEL. SUGGESTED OPERATING RANGE 10.0 GPM TO 200.0 GPM. SIZE FOR FLOW NOT ACCORDING TO PIPE SIZE. COMPATIBLE W/ RAIN BIRD: ESP-LIV(WIFI)   LX(D)   LX(ME2(P))   ME3. OR CONTROLLERS ACCEPTING CUSTOM K-FACTOR AND OFFSET. INSTALL IN RAIN BIRD VALVE BOX.
	WATER METER 1-1/2"

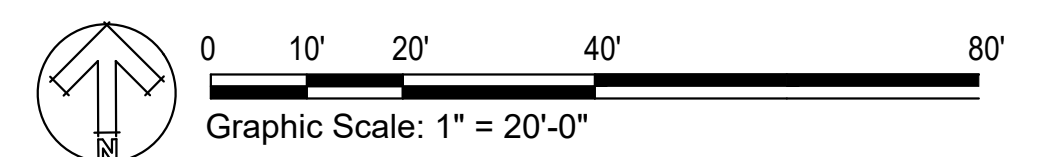
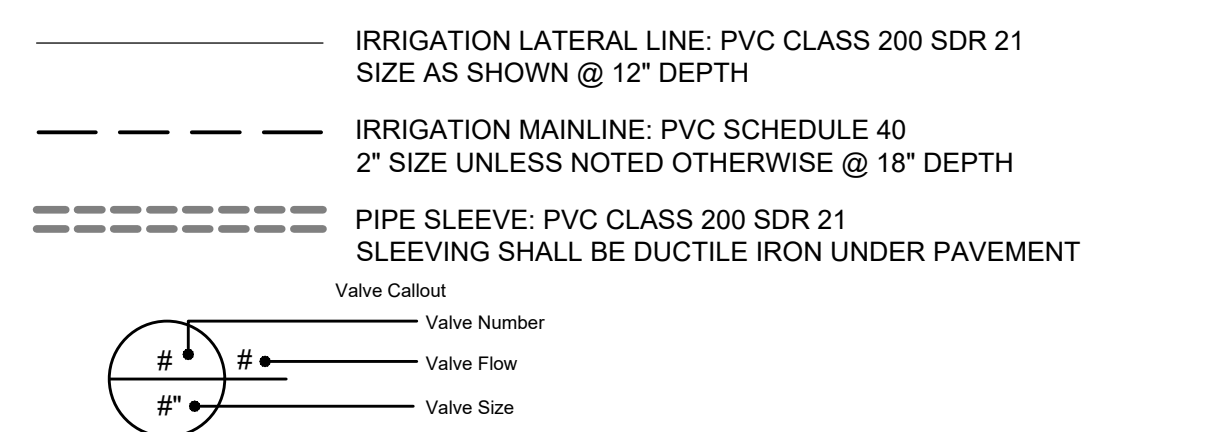

LIGHTING FIXTURE SCHEDULE							
SYMBOL	FIXTURE DESCRIPTION	MANUFACTURER/MODEL #	LAMPS	V	W	MOUNTING & REMARKS	
AL1	20' POLE MOUNTED LED FIXTURE	LITHONIA# DSX1 LED P2 30K 80CRI TFTM MVOLT	LED	208		PROVIDE WITH INTEGRATED MOTION SENSOR. PROVIDE WITH 36" ABOVE FINISHED GRADE CONCRETE POLE BASE. COORDINATE COLOR FINISH WITH ARCHITECT.	
AL2	20' POLE MOUNTED LED FIXTURE	LITHONIA# DSX1 LED P2 30K 80CRI BLC4 MVOLT	LED	208		PROVIDE WITH INTEGRATED MOTION SENSOR. PROVIDE WITH 36" ABOVE FINISHED GRADE CONCRETE POLE BASE. COORDINATE COLOR FINISH WITH ARCHITECT.	
AL3	10' POLE MOUNTED PEDESTRIAN FIXTURE	NLS LIGHTING# TRC-T2-16L-35-30K7	LED	1,000	208	PROVIDE WITH INTEGRATED MOTION SENSOR. PROVIDE WITH 6" ABOVE FINISHED GRADE CONCRETE POLE BASE. COORDINATE COLOR FINISH WITH ARCHITECT.	
AL4	6' MONUMENT SIGN LED FIXTURE	KELVIX# CH-502-A-6-FR-PV-ECUN2-WL-O-300-XX-24V	LED	4000	208	35	
AL5	STEP LIGHTING	HYDREL# HSL13-9-LED-30K-XX-MVOLT-L-MIN5-BB	LED	299	208	8	
AL6	FLAG POLE LIGHT FIXTURE	TARGETTUSA# DRL41-FE-C-SP-30-1E4011-1E3026	LED	4619	208	71	MOUNT AT +8'-0" AFF. PROVIDE WITH CLEAR ANODIZED ALUMINUM FINISH.

LIGHTING FIXTURE SCHEDULE NOTES

- FOR ALL LIGHTING CONTROLS THAT INCLUDE DAYLIGHT HARVESTING SENSOR, OCCUPANT AND VACANCY SENSOR, AUTOMATIC TIME SWITCHES, AND CONTROLLED RECEPTACLE OUTLET SHALL COMPLY WITH 2021 WASHINGTON STATE ENERGY CODE COMMISSIONING AND DOCUMENTATION REQUIREMENTS PER C103, C405 AND C408. A COMPLETE REPORT OF TEST PROCEDURES RESULTS SHALL BE PREPARED BY THE PROJECT COMMISSIONING AGENT OR ELECTRICAL CONTRACTOR AND FILED WITH THE OWNER.
- ELECTRICAL CONTRACTOR SHALL COORDINATE ALL LIGHT FIXTURE FINISHED COLORS WITH ARCHITECT AND THE OWNER.
- COORDINATE TIMECLOCK SCHEDULE WITH THE SCHOOL HOURS.
- ALL INTERIOR AND EXTERIOR LIGHTING SHALL BE PROVIDED WITH 0-10V DIMMING OPTION.
- LIGHT COLOR TEMPERATURE FOR INTERIOR FIXTURES TO BE 4000K. LIGHT COLOR FOR EXTERIOR FIXTURES TO BE 3000K TO MEET DARK SKY REQUIREMENTS.

**WHITTIER**  
**ELEMENTARY SCHOOL**  
777 Elm Tree LN  
 Fife, WA 98466

CUP SUBMITTAL



NOT FOR  
CONSTRUCTION

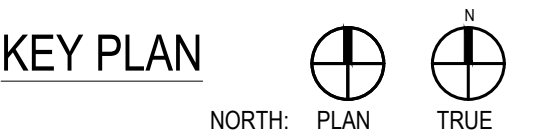

CLIENT TACOMA PUBLIC SCHOOLS		
DATE 2026/02/06	PROJECT NUMBER 2507	
DRAWING HISTORY		
No.	Description	Date
CHECKED BY:		
DRAWN BY:		

LIGHTING  
FIXTURE  
SCHEDULE

**E-003**

CONSTRUCTION NOTES

- ① PROPOSED TPU PAD MOUNTED SERVICE TRANSFORMER 208Y/120V, 3 PHASE, 4 WIRE.
- ② LEVEL 2 DUAL ELECTRICAL VEHICLE CHARGING STATION(EV)208V, 10, 60A) - PROVIDE WITH (2)1-1/2" CONDUIT WITH(3)#4 AWG-Cu PLUS #10 GROUND, PROVIDE (1)1" SPARE CONDUIT WITH PULL STRING FOR FUTURE TELECOM.
- ③ PROVISION FOR EV CHARGER READY(EVC), PROVIDE FOGTITE J11 TYPE 2 HANDHOLE, OR EQUAL, IN LANDSCAPING ADJACENT TO PARKING FOR FUTURE EV CHARGER, PROVIDE WITH (1)1-1/2" CONDUIT WITH(3)#4 AWG-Cu PLUS #10 GROUND, PROVIDE (1)1" SPARE CONDUIT WITH PULL STRING FOR FUTURE TELECOM, COORDINATE EXACT CONDUIT LOCATION WITH CIVIL AND THE OWNER PRIOR TO ROUGH-IN.
- ④ PROVISION FOR FUTURE ELECTRICAL VEHICLE CHARGING STATION(EVC) - PROVIDE FOGTITE J11 TYPE 2 HANDHOLE, OR EQUAL, IN LANDSCAPING ADJACENT TO PARKING, ROUTE (1) 1-1/2" CONDUIT WITH PULL STRING FROM ELEC xx TO STUB-UPS AT CHARGING STATION LOCATION AND PROVIDE (1)1" SPARE CONDUIT WITH PULL STRING FOR FUTURE TELECOM, PROVIDE WITH RIGID ELBOW AND FITTING TO THREADED CAP INSTALLED FLUSH TO GRADE.
- ⑤ PROVIDE TRENCHING AND EXCAVATION FOR NEW 4" PRIMARY SERVICE CONDUCTOR PER TPU REQUIREMENTS.
- ⑥ PROVIDE (3)1" CONDUITS FOR POWER, LIGHTING AND CCTV AND (1)2" CONDUIT FOR PV DC CABLES.
- ⑦ ALL CONDUCTORS IN THIS RUN ARE #10 CU.
- ⑧ PROVIDE A 0-10V DIMMER SWITCH COMPATIBLE WITH THE AL6 SIGN LIGHT FIXTURE, PROVIDE A NEMA 4X BOX TO BE LOCATED BEHIND THE NEW MONUMENT SIGN FOR LIGHT OUTPUT ADJUSTMENT, PROVIDE UNSWITCHED CIRCUIT AS REQUIRED.
- ⑨ PROVIDE POWER AND DATA CONNECTIONS TO READER BOARD ON TOP OF MONUMENT SIGN.

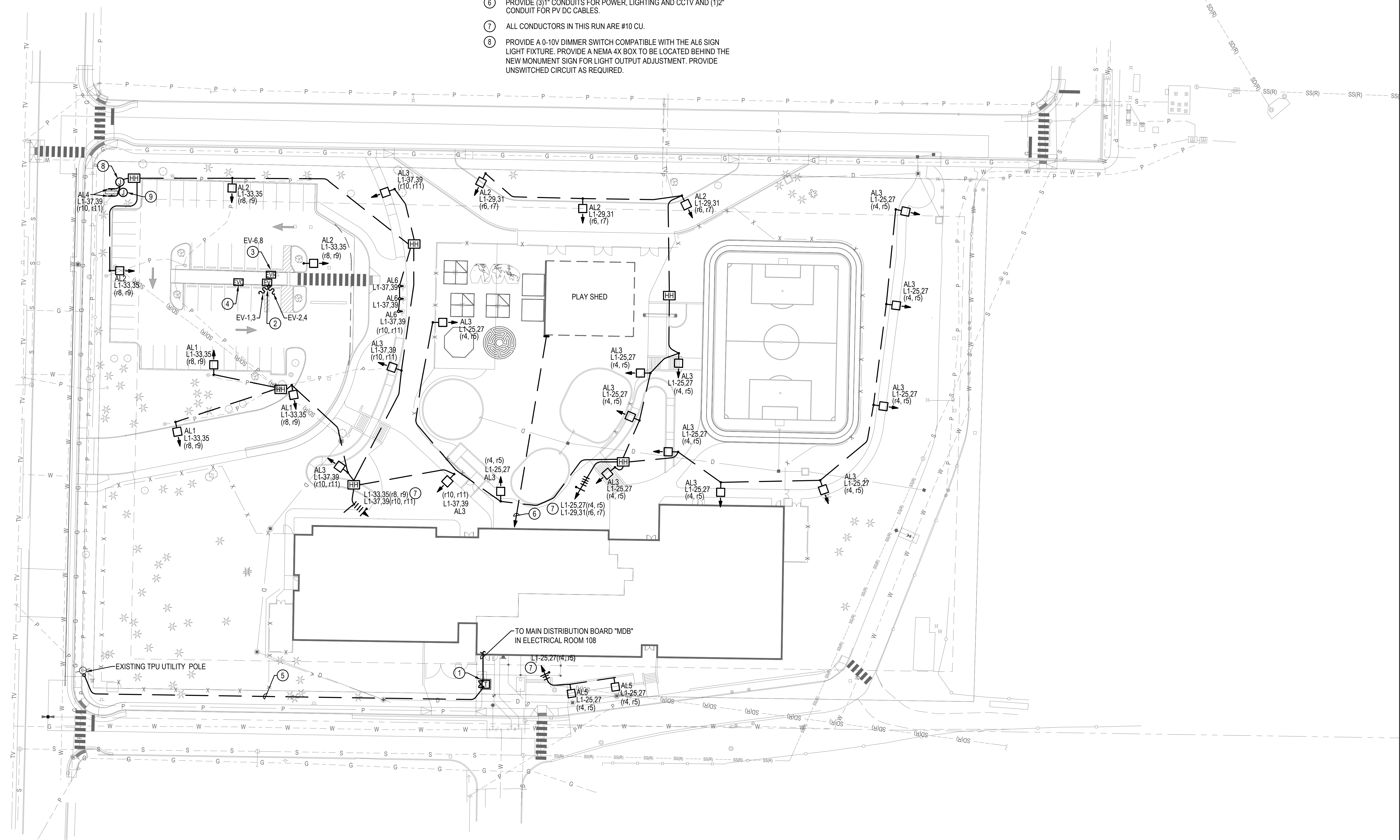

NOT FOR  
CONSTRUCTION

KEY PLAN  
NORTH: PLAN TRUE

CLIENT TACOMA PUBLIC SCHOOLS		
DATE 2026/02/06	PROJECT NUMBER 2507	
DRAWING HISTORY		
No.	Description	Date
CHECKED BY:		
DRAWN BY:		

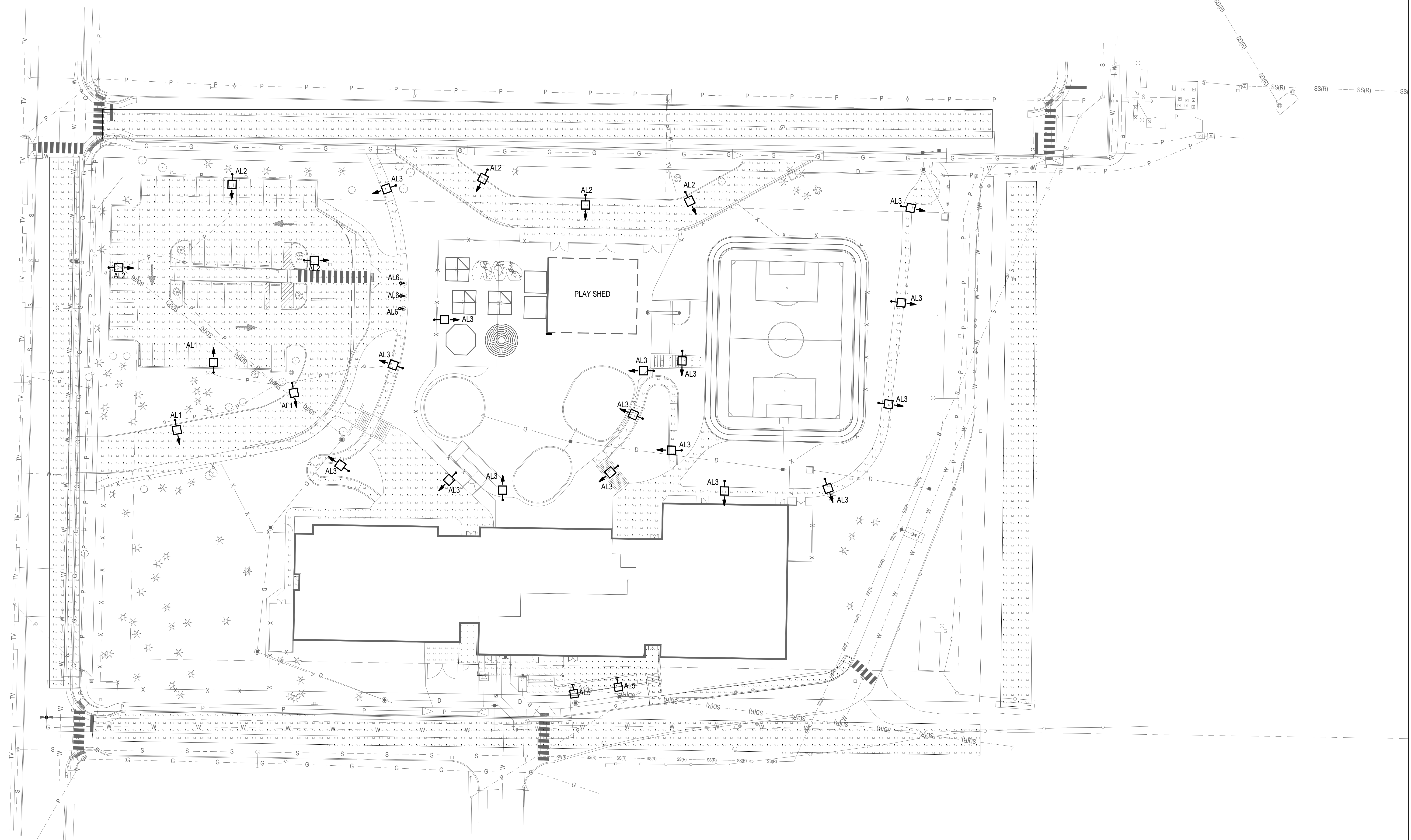

**WHITTIER**  
**ELEMENTARY SCHOOL**  
 777 Elm Tree LN  
 Fife, WA 98466

CUP RESUBMITTAL



NOT FOR  
 CONSTRUCTION



CLIENT		
TACOMA PUBLIC SCHOOLS		
DATE	PROJECT NUMBER	
2026/02/06	2507	
DRAWING HISTORY		
No.	Description	Date
CHECKED BY:		
DRAWN BY:		

01 SITE LIGHTING PHOTOMETRIC PLAN  
 1" = 30'-0"

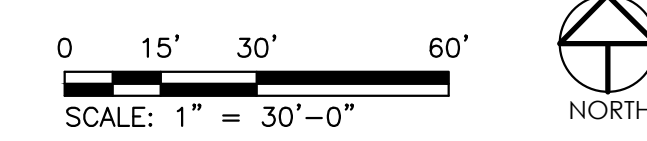

SITE LIGHTING  
 PHOTOMETRIC  
 PLAN

**E-102**